

design to express

dann morales

design portfolio

not to impress

## profile | bio

birthday: february 25, 1985  
birthplace: ust hospital española, manila  
age: 32  
sex: male  
height: 5' 10"  
weight: 200 lbs  
nationality: filipino  
religion: catholic  
civil status: single

## education

collegiate education (graduate 2005)  
associate degree in visual communications management  
mapua institute of technology makati, city

collegiate education (undegraduate 2005)  
bachelor of science in electronics and  
communications engineering  
mapua institute of technology intramuros manila

secondary education (graduate 2002)  
high school diploma  
canossa school sta. rosa, laguna

primary education (graduate 1998)  
elementary school diploma  
canossa school sta. rosa, laguna

pre-school education (graduate 1992)  
pre-school diploma  
montessori children's workshop  
woodside subd. canlalay city of biñan, laguna

## objective

Highly skilled and dedicated designer seeking for a full time oppurtunity to advance my skills and knowledge in graphic design, and further utilize these skills to positively contribute to the company's growth and my career advancement.

## awards | recognitions

**CHAMPION – POSTER MAKING CONTEST**  
Brady Philippines Direct Marketing Inc.

**CERTIFICATE OF RECOGNITION**  
University of Perpetual Help Biñan, Laguna

**CERTIFICATE OF PARTICIPATION**  
Adobe InDesign Proficiency Training (PCCI) Makati City

**ADOBE DESIGN STANDARD SEMINAR**  
Trainer - Aruze Gaming America, Inc. Biñan, Laguna

**LEADERSHIP TRAINING**  
Aruze Gaming America, Inc. Biñan, Laguna

**DESIGN PROFICIENCY TRAINING**  
Integreon Managed Solutions London, England

## highlights

- Excellent creative skill set, in-depth knowledge and broad concept ability for design, color management, overall composition and execution of elements
- Produces high quality, competitive and up-to-date designs with high attention to detail and accuracy, can easily adapt in fast paced and intense working environment
- Excellent communication skills verbal and written
- 100% compliant in meeting extremely tight deadlines and ensures that quality will not suffer
- Highly dependable and a team player and willing to assume high levels of responsibility and always willing to offer assistance to colleagues and subordinates
- Ability to organize and prioritize projects in a fast paced environment, able to multi-task
- Proven ability to assess and evaluate the performance of each individual, provides guidance, assistance and motivation to the team.
- Proven ability to train and supervise

## work experience

### **GRAPHIC ARTIST**

**March 2006 – July 2006**

**Asec Asia Inc.**

**Singapura Lane Filinvest Alabang, Muntlupa City**

### **MARKETING OFFICER / HOME BASED DESIGNER**

**July 2006 – March 2008**

**RYN Trading / Freelance**

**Biñan, Laguna**

### **GRAPHIC ARTIST**

**April 2007 – December 2010**

**Brady Philippines Direct Marketing Inc.**

**Shaw Boulevard Mandaluyong City**

### **OWNER / PROPRIETOR**

**December 2010 – March 2013**

**Champ's Auto Supply**

**A5185ME National Highway Canlalay City of Biñan, Laguna**

### **GRAPHIC ARTIST**

**April 2013 – September 2013**

**Aruze Gaming America, Inc. Philippines Branch**

**Laguna Technopark, City of Biñan, Laguna**

### **GRAPHIC ARTIST**

**February 2014 – February 2015**

**Integreon Managed Solutions**

**4F 6750 Bldg. Ayala Ave. Makati City**

### **GRAPHIC ARTIST**

**June 2015 – April 2016**

**Microsourcing Inc.**

**10F Two E-Comm Building MOA Complex, Pasay City**

### **HOME-BASED GRAPHIC ARTIST**

**April 2016 - Present**

**DigiCraft Design PTY LTD**

**Shop 8, 23-25 Forest Road Arncliffe**

**NSW, 2205, Australia**

## technical proficiency

- adobe photoshop
- adobe illustrator
- adobe indesign
- adobe premiere
- adobe after effects
- final cut
- adobe acrobat
- adobe distiller
- adobe flash
- adobe dreamweaver
- 3d studio max
- microsoft office

*Proficient in using both IBM based  
and MacIntosh based platforms*

## character references

FRANCIS PECSON – Colleague  
Microsourcing Inc.  
G/F Two E-Com Bldg. MOA Complex Pasay City  
Mobile: +63 927 403 5420

JULIA GRACE ALMERO – Operations Specialist  
Microsourcing Inc.  
G/F Two E-Com Bldg. MOA Complex Pasay City  
Mobile: +63 906 241 5467

LESLY BETCO – Colleague  
Tag Team Australia – Microsourcing Inc.  
G/F Two E-Com Bldg. MOA Complex Pasay City  
Mobile: +63 927 703 2309

DINAH MICHELLE ILAGAN – Shift Lead  
GSD Document Shared Services  
Integreon Managed Solutions Inc. 6750 Bldg. Ayala Ave. Makati City  
Mobile: +63 998 531 5780

JANINE TAN HABACON - Manager  
Management Office  
Aruze Gaming America, Inc. Philippines Branch Laguna Technopark, City of  
Biñan, Laguna  
Mobile: +63 917 800 9877

CLARISH BARUNDIA - Marketing Leader  
Marketing Department  
Aruze Gaming America, Inc. Philippines Branch Laguna Technopark, City of  
Biñan, Laguna  
Mobile: +63 916 555 2968

MARTIN ANASTACIO - Manager  
BPO Department  
Brady Philippines Direct Marketing Inc. Shaw Boulevard cor. EDSA Mandaluyong  
City  
Mobile: +63 917 831 0528

+63 922 864 1847 [dannmorales0225@wix.com](mailto:dannmorales0225@wix.com) [dannmorales0225@gmail.com](mailto:dannmorales0225@gmail.com)



print ads

# MARKETING ANNOUNCEMENT

## HOWLING WOLF

Howl for exciting games and prizes with Aruze's latest Innovator™ game, Howling Wolf™. This 5-Reel stepper has a low volatility and a recommended denomination of 1¢. Played at 30 Lines, this game requires a minimum of 30 credits to play.

HOWLING WOLF is mystified by exciting base and bonus games. The 2x WILD symbols multiply the line wins. With 5 or more HOWLING BONUS symbols, the HOWLING WOLF will herald you to the MOON PRIZE SELECTION. The number of selections in the MOON PRIZE SELECTION depends on how many BONUS symbols trigger the HOWLING BONUS. Credit Awards accumulated during PRIZE SELECTION are won when BONUS appears during the FREE GAMES.

GAME VARIATIONS	
V1 - 87.03%	V2 - 88.05%
V3 - 90.04%	V4 - 92.02%
V5 - 94.03%	V6 - 96.06%

PLEASE VERIFY LEAD TIME PRIOR TO PLACING ORDERS.

For your inquiries, you may contact:  
**Paul Omohundro**  
 MOBILE: +1 702 985 2459  
 EMAIL: paul.omohundro@aruze-gaming.com  
 745 Grier Drive, Las Vegas NV 89119  
 TEL: +1 702 361 3166 FAX: +1 702 361 3403



ISO 9001:2008  
 ISO 14001:2004  
 OHSAS 18001:2007  
 Management System  
 R 310000300



www.aruzegaming.com

©2013 Aruze Gaming America, Inc. All rights reserved.

CONFIDENTIAL: For Aruze Customer's Internal Use Only. Do not Otherwise Reproduce or Disclose.

aruze marketing announcement (AMA) - a4 sized full color ad used by our sales team in USA

# MARKETING ANNOUNCEMENT

## GOLDEN FRONTIER

Aruze Gaming once again comes up with another global first. Golden Frontier is a 4-Reel Stepper slot machine that features the EXTRA REEL™. The EXTRA REEL™ provides room for multipliers of up to 10x and a FREE GAMES NUMBER SELECTION of up to 12 FREE GAMES. With 30 lines played at a minimum of 30 credits, this game can be enjoyed with a recommended denomination of 1¢. Trigger the GOLD RUSH FREE GAMES with three BONUS symbols or if lucky enough, through the UNCLE BONUS SYMBOL appearing only on the EXTRA REEL™. When the GOLD RUSH FREE GAMES is triggered the EXTRA REEL™ changes into showing the FREE GAMES NUMBER SELECTION of 6 to 12 FREE GAMES. Upon selecting the number of FREE GAMES, the EXTRA REEL™ spins with every FREE GAME multiplying your win by up to 10x. It's your chance to experience an EXTRA WIN and EXTRA FUN when the EXTRA REEL™ spins.

GAME VARIATIONS	
V1 - 87.07%	V2 - 88.00%
V3 - 90.08%	V4 - 91.97%
V5 - 93.95%	V6 - 95.92%
V7 - 97.95%	

PLEASE VERIFY LEAD TIME PRIOR TO PLACING ORDERS.

For your inquiries, you may contact:  
**Paul Omohundro**  
 MOBILE: +1 702 985 2459  
 EMAIL: paul.omohundro@aruze-gaming.com  
 745 Grier Drive, Las Vegas NV 89119  
 TEL: +1 702 361 3166 FAX: +1 702 361 3403



ISO 9001:2008  
 ISO 14001:2004  
 OHSAS 18001:2007  
 Management System  
 R 310000300



www.aruzegaming.com

©2013 Aruze Gaming America, Inc. All rights reserved.

CONFIDENTIAL: For Aruze Customer's Internal Use Only. Do not Otherwise Reproduce or Disclose.

# MARKETING ANNOUNCEMENT



**ULTRA STACK HAPPY LION**

**AMA NO. 364**

Be the king of the jungle in casino gaming with this 5-Reel video slot machine composed of 50 pay lines. ULTRA STACK HAPPY LION has a medium game volatility that will create a great deal of attraction for players looking for more opportunities to win and be entertained. With the DOUBLE UP and the RESIDUAL CREDIT REMOVAL PLAY options, fun is sure to reach it's climax. Played at a minimum of 50 credits, this game recommends the use of 50.00.

With the first of the hunt, this wild animal themed game features the ULTRA STACK FREE GAMES. When 3 or more scattered FEATURES appear on reels 2, 3, and 4 the ULTRA STACK FREE GAMES is triggered. During the feature, the reels change into a stack of BONUS SYMBOLS with extra Gold Lion symbols increasing the anticipation of big wins. This feature can be retriggered with 3 or more scattered FEATURE SYMBOLS. While the DOUBLE UP option lets you gamble and get the chance to double your winnings. Experience the ULTRA-happiness with the ULTRA STACK HAPPY LION guarding on your casino floors.

GAME VARIATIONS	
V1 - 87.09%	V2 - 87.94%
V3 - 89.99%	V4 - 92.17%
V5 - 94.25%	V6 - 96.24%
V7 - 97.88%	

PLEASE VERIFY LEAD TIME PRIOR TO PLACING ORDERS.

For your inquiries, you may contact:  
**Paul Omohundro**  
 MOBILE: +1 702 955 2459  
 EMAIL: paul.omohundro@aruze-gaming.com  
 745 Grier Drive, Las Vegas NV 89119  
 TEL: +1 702 361 3166 FAX: +1 702 361 3403



ISO 9001:2008  
 ISO 14001:2004  
 OHSAS 18001:2007  
 Quality Management System  
 www.aruzegaming.com  
 P: 7023613166  
 F: 7023613403



www.aruzegaming.com  
 ©2013 Aruze Gaming America, Inc. All rights reserved.

CONFIDENTIAL: For Aruze Customer's Internal Use Only. Do not Otherwise Reproduce or Disclose.

# MARKETING ANNOUNCEMENT



**BLUE WINGS**

**AMA NO. 341**

Aruze is proud to introduce the first and only 5-Reel gaming machine that allows players to win up to two JACKPOTS at once. The Blue Wings allows players to win the BLUE and RED JACKPOT at the same time regardless of how much you bet. Yet another proof of Aruze's talent to spot games that will bring players into a new world of entertainment.

When the CHANCE symbol appears on REEL 3 BLUE BIRD CHANCE is triggered. Heat up your fingertips and spin the wheel on the top box for the number of free games to be awarded. Free games range from 6 to 15 free games. During the BLUE BIRD CHANCE different reels are used and the dancing reels feature can be randomly triggered letting players and on-lookers enjoy the vibrant play of colors and graphics. This Innovator gaming machine is packed with Radiant Reels™ that allow multiple spin speed that intensifies the anticipation of the player's winning combination. This 5-Reel Stepper slot machine with 5 pay lines has a recommended denomination of 50.01 and a minimum of 30 credits to play. Double up your excitement and win up to two JACKPOTS AT ONCE with this newest addition to Aruze's collection of quality machines, the Blue Wings.

GAME VARIATIONS	
V1 - 86.10%	V2 - 87.10%
V3 - 89.04%	V4 - 91.11%
V5 - 93.10%	V6 - 95.02%
V7 - 96.94%	

PLEASE VERIFY LEAD TIME PRIOR TO PLACING ORDERS.

For your inquiries, you may contact:  
**Paul Omohundro**  
 MOBILE: +1 702 955 2459  
 EMAIL: paul.omohundro@aruze-gaming.com  
 745 Grier Drive, Las Vegas NV 89119  
 TEL: +1 702 361 3166 FAX: +1 702 361 3403



ISO 9001:2008  
 ISO 14001:2004  
 OHSAS 18001:2007  
 Quality Management System  
 www.aruzegaming.com  
 P: 7023613166  
 F: 7023613403



www.aruzegaming.com  
 ©2013 Aruze Gaming America, Inc. All rights reserved.

CONFIDENTIAL: For Aruze Customer's Internal Use Only. Do not Otherwise Reproduce or Disclose.



**ARUZE GAMING**

# FRANKEN MAMA



**G DELUXE**

## FRANKEN MAMA

### GAME DETAILS

**REEL CONFIGURATION**  
5-Reel Video Slot

**PAYLINES**  
30

**DENOMINATIONS**  
1c, 2c, 5c, 10c, 25c, 51

**BET CONFIGURATIONS**  
1, 2, 3, 4, 5  
1, 2, 3, 5, 10  
1, 2, 5, 10, 15  
1, 2, 5, 10, 20

**MAX BET**  
150, 300, 450, 600

**GAME VOLATILITY**  
Medium

**FEATURE FREQUENCY**  
Approximately 1 in 60

**GAME VARIATIONS (%)**  
V1 - 87.04    V4 - 92.07  
V2 - 88.09    V5 - 94.08  
V3 - 90.08    V6 - 96.01



**DESIGNED TO ENGAGE PLAYERS**  
ALL OF THE POWER OF PLAY™

**21.5" TOUCHSCREEN**

**DIMENSIONS**  
Width: 26.77" \*  
Height: 86.61"  
Depth: 23.23"

\* Height of the tower light not included.

### GAME FEATURES



**BONUS PICK**  
3 scattered BONUS symbols appearing on reels 1, 3 and 5 trigger BONUS PICK.  
In BONUS PICK, FRANKEN BONUS, MUMMY BONUS, WOLFMAN Free Games or VAMPIRE BONUS is awarded when 1 of 4 doors is selected.



**FRANKEN BONUS**  
The FRANKEN BONUS feature contains multiple bonus levels and various options to win big in the Monster's Room Stage, MIRROR BONUS, ELECTRIC CHAIR BONUS and REVIVAL GHOST BONUS.



**MUMMY BONUS**  
A Credit Amount or FRANKEN BONUS is awarded when 1 of 5 Sarcophagus is selected.  
Credits bet per line are multiplied by 120, 150, 180, 200, 240, 250, 260, 300 or 350.



**WOLFMAN Free Games**  
WOLFMAN Free Games consist of 5 Free Games. During the Free Games, 3 BONUS symbols retrigger 5 additional Free Games only once. At the end of WOLFMAN Free Games, FRANKEN BONUS can be triggered randomly.



**VAMPIRE BONUS**  
Player selects 1 of 6 windows hiding a Character or Garlic. If a Character is revealed, a Credit Amount is awarded and window selection continues (up to 8x). If Garlic is revealed, a Credit Amount is awarded and VAMPIRE BONUS ends.



**MUMMY WILD FEATURE, WOLFMAN WILD FEATURE & VAMPIRE WILD FEATURE**  
In these 3 FEATURE games, a Character will randomly change 3 to 7 symbols on selected reels into WILD symbols, MUMMY WILD FEATURE, WOLFMAN WILD FEATURE and VAMPIRE WILD FEATURE cannot be triggered simultaneously.

#### ARUZE GAMING AMERICA, INC.

**Corporate Headquarters**  
745 Grier Drive  
Las Vegas, NV 89119  
U.S.A.  
TEL: +1 702-361-3166  
FAX: +1 702-361-3403

**Arizona Branch**  
TEL: +1 480-366-9551

**California Branch**  
TEL: +1 626-421-6132

**Chicago Branch**  
TEL: +1 312-474-6003

**Mississippi Branch**  
TEL: +1 228-207-8715

**Northern Nevada Branch**  
TEL: +1 775-325-8899

**Oklahoma Branch**  
TEL: +1 405-301-8410

**Pennsylvania Branch**  
TEL: +1 215-665-5649

**Ontario, Canada Branch**  
TEL: +1 209-388-5205



**TO WIN ALIKE**  
GETTING IT RIGHT

#### ARUZE GAMING

www.aruzegaming.com

Game availability based on jurisdiction and subject to contractual approval. Please contact your Account Executive for more details.

©2015 Aruze Gaming America, Inc. All Rights Reserved.

CONFIDENTIAL: For Aruze Customer's Internal Use Only. Do not Otherwise Reproduce or Disclose

game slick (g slick) - a4 sized 2 page full color ad used by our sales team in USA



# WOLF 500G™



## WOLF 500G

### GAME DETAILS

#### REEL CONFIGURATION

5-Reel Video Slot

#### PAYLINES

Lines

#### DENOMINATIONS

1c

#### BET CONFIGURATIONS

1, 2, 3, 4, 5  
1, 2, 3, 5, 10  
1, 2, 5, 10, 15  
1, 2, 5, 10, 20

#### MAX BET

150, 300, 450, 600

#### GAME VOLATILITY

High

#### FEATURE FREQUENCY

Approximately 1 in 123

#### GAME VARIATIONS (%)

V1 - 87.05 V2 - 88.04  
V3 - 90.05 V4 - 92.07  
V5 - 94.03 V6 - 96.04  
V7 - 97.98



21.5"  
TOUCHSCREEN

#### DIMENSIONS

Width: 86.61"  
Height: 26.77"\*  
Depth: 23.23"

\* Height of the lower light not included.

#### ARUZE GAMING AMERICA, INC.

Corporate Headquarters  
745 Grier Drive  
Las Vegas, NV 89159  
U.S.A.  
TEL: +1 702-361-3166  
FAX: +1 702-361-3403

Arizona Branch  
TEL: +1 480-366-5951  
California Branch  
TEL: +1 659-481-6332  
Chicago Branch  
TEL: +1 312-474-6003

Florida Branch  
TEL: +1 786-532-0279  
Mississippi Branch  
TEL: +1 228-207-8215  
Northern Nevada Branch  
TEL: +1 775-325-5899

Oklahoma Branch  
TEL: +1 405-303-8410  
Pennsylvania Branch  
TEL: +1 215-665-5649  
Ontario, Canada Branch  
TEL: +1 390-288-2300



©2010 ARUZE  
All rights reserved.  
ARUZE GAMING  
AMERICA, INC.

#### ARUZE GAMING

www.aruzegaming.com

Game availability based on jurisdiction and subject to jurisdictional approval. Please contact your Account Executive for more details.

©2010 ARUZE GAMING AMERICA, INC. All rights reserved.

This is a 5-reel 30 line video game which is played at a recommended denomination of 1c and a minimum of 30 credits. WOLF 500G is equipped with a "Choose Your Own Feature" option along with the WOLF FREE GAMES and WOLF SPIN BONUS choices. Enjoy up to 500 FREE GAMES and up to 5x multipliers in the WOLF FREE GAMES and a multiplier of up to 100 in the WOLF SPIN BONUS.

### GAME FEATURES



- When the WOLF FEATURE is triggered, a number appears on each that is involved in triggering the feature. The sum of the numbers that appeared is awarded as free games in WOLF FREE GAMES. 3, 6, 9, 12, 15 or 30 free games are awarded for each .
- If the WOLF FEATURE is triggered with 15 SYMBOLS, 50 extra FREE GAMES are awarded as the FULL MOON SPECIAL.
- The number of free games awarded for 1 set of WOLF FREE GAMES ranges from 9 to 500 games.
- After the number of free games is decided, the player may select either WOLF FREE GAMES or WOLF SPIN BONUS in which a randomly selected credit award is won.
- WOLF SPIN BONUS credit award: The number of awarded WOLF FREE GAMES multiplied by either 10, 20, 30, 40, 50, 60, 70, 80, 90 or 100, multiplied by the credits bet per line.
- Substitutes for all symbols except feature symbol. Appears on reel 2, 3, 4 and 5 only.
- Appears on 3 or more consecutive reels beginning with the leftmost reel and triggers WOLF FEATURE.

CONFIDENTIAL: For Aruze Customer's Internal Use Only. Do not Otherwise Reproduce or Disclose





#### REEL CONFIGURATION

5-Reel Video Slot

PAYLINES

30 Lines

DENOMINATIONS

HK\$ 0.10

BET CONFIGURATIONS

1, 2, 3, 5, 10

MAX BET

300

GAME VOLATILITY

Choose Your Bait

Worm = Low

Lure = Medium

Shrimp = High

FEATURE FREQUENCY

Approximately 1 in 18

GAME VARIATIONS (%)

V1 - 88.07 V2 - 90.03

V3 - 92.09 V4 - 95.05



ARUZE GAMING MACAU LIMITED

Corporate Headquarters

Estrada Marginal da Ilha Verde, No. 5/N, Res-Do-Chao, A, B, C, Macau

TEL: +853 2857-5762 • FAX: +853 2857-5763



FOR MORE INFORMATION  
PLEASE CONTACT  
OUR CUSTOMER  
SERVICE



**AMAZON FISHING™** is a 5-reel, 30-line video game recommended at HK\$ 0.10 denomination with bonus features and linked competitions. The Wild symbol substitutes for all symbols except for the scattered Bonus symbol which only appears on the reels 1, 3 and 5.

#### GAME FEATURES

##### LINKED COMPETITION

Consist of AMAZON FISHING COMPETITION, GOOD CATCH COMPETITION, MASSIVE FISHING COMPETITION and BIG GAME FISHING COMPETITION.

The competitions are held on the top screen by six characters, and are triggered randomly. If any of the competitions are triggered, all players with eligible time will participate in the triggered competition. Players earn eligibility time and competition multipliers by playing the base game.

##### AMAZON FISHING COMPETITION

A race to see which player can fish the most credits before the time limit. Each fish caught has a credit award depending on the kind of fish and is added on the meter at the top of the screens. The top three ranked players win an additional credit award according to their rank. After the ranking is determined, credit award multiplied by the competition multiplier is won.

##### GOOD CATCH COMPETITION

A race to determine who catches the most fish before the time limit. Some fish have credit awards along with counting as a catch. Ranking is based on how many fish were caught. After the ranking is determined, credit award multiplied by the competition multiplier is won.

##### MASSIVE FISHING COMPETITION

A race to determine who wins most credit through fishing from a school of fish. The credit award is added on the meter at the top of the screens. After the competition, credit award multiplied by the competition multiplier is won.

##### BIG GAME FISHING COMPETITION

A race to see who catches the biggest fish. The player is randomly given one of two shrimp to catch a big fish with, and is awarded credit for it if the player is unable to catch any big fish. If a big fish is caught, the credit award is added to the meter. At the end of the competition, only the results of characters that caught any big fish are displayed on the top screen.



1st Base Game Arowana™



2nd Base Game Peacock™



3rd Base Game Pirarucu™



Game availability based on jurisdiction and subject to jurisdictional approvals. Please contact your Account Executive for more details.  
©2013 Aruze Gaming America, Inc. All rights reserved.

CONFIDENTIAL: For Aruze Customer's Internal Use Only. Do not Otherwise Reproduce or Disclose

**ARUZEGAMING™**

# THE GREAT INCA



**INNOVATOR**



## THE GREAT INCA

THE GREAT INCA™ is a 5-reel, 30-line stepper game with scatter pays and a bonus feature. This game is recommended at HK\$ 0.10 denomination.

### REEL CONFIGURATION

5-Reel Stepper Slot

### PAYLINES

30 Lines

### DENOMINATIONS

HK\$ 0.10

### BET CONFIGURATIONS

1, 2, 3, 4, 5  
1, 2, 3, 5, 10  
1, 2, 5, 10, 15  
1, 2, 5, 10, 20

### MAX BET

150, 300, 450, 600

### GAME VOLATILITY

Medium

### FEATURE FREQUENCY

Approximately 1 in 65

### GAME VARIATIONS (%)

V1 - 87.05      V2 - 88.03  
V3 - 90.03      V4 - 92.03  
V5 - 94.05      V6 - 96.05  
V7 - 97.93



**INNOVATOR**



**DESIGNED TO ENGAGE PLAYERS ALL IN THE NAME OF FUN!**



**21.5" TOUCHSCREEN**



**DIMENSIONS**

Width: 26.77"

Height: 86.61"\*

Depth: 23.23"

\*Height of the lower light not included.

### GAME FEATURES



#### INCA BONUS

5 or more triggers the INCA BONUS with SUN PRIZE SELECTION and 7 free games.

During free games, the credit award determined for each that appears on the Prize Selection.



#### SUN PRIZE SELECTION

SUN PRIZE SELECTION is made before the free games start where the total credits are awarded for each that appears during the free games.

Line	Prize	Line	Prize
1	10	10	10
2	20	11	20
3	30	12	30
4	40	13	40
5	50	14	50
6	60	15	60
7	70	16	70
8	80	17	80
9	90	18	90
10	100	19	100
11	110	20	110
12	120	21	120
13	130	22	130
14	140	23	140
15	150	24	150
16	160	25	160
17	170	26	170
18	180	27	180
19	190	28	190
20	200	29	200
21	210	30	210

The number of SUN PRIZE SELECTION varies depending on the number of appearing when INCA BONUS is retrIGGERED.

If all 12 SUN PRIZES are already selected when the bonus feature is retrIGGERED, 5 free games are added but SUN PRIZE SELECTION will not be made.



#### 7 FREE GAMES

Free Games start after SUN PRIZE SELECTION. 5 or more appearing during free games retrigger the INCA BONUS and 5 free games are added and SUN PRIZE SELECTION is made.

If INCA BONUS is retrIGGERED, SUN PRIZE SELECTION is made again and the total of selected SUN PRIZE is added to the existing total credits.



(2x WILD) substitute for all symbols except BONUS. Appears on reels 2 and 4 only. Line wins including 1 [2x WILD] will be DOUBLED. Line wins including 2 [2x WILD] will be multiplied by 4.

Pays any position.

**ARUZE GAMING MACAU LIMITED**  
Corporate Headquarters  
Estrada Marginal da Ilha Verde, No. 5/N, Res-Do-Chao, A, B, C, Macau  
TEL: +853 2857-5762 • FAX: +853 2857-5763



**ARUZEGAMING**

www.aruzegaming.com

Game availability based on jurisdiction and subject to jurisdictional approvals. Please contact your Account Executive for more details.  
©2023 Aruze Gaming America, Inc. All rights reserved.

CONFIDENTIAL: For Aruze Customer's Internal Use Only. Do not Otherwise Reproduce or Disclose





game poster / billboard - 60 ft x 42 ft full color poster to be displayed at the side of a hotel/casino in MACAU



**ALIBABA 阿里巴巴**

**Alibaba Chance**

Up to 10 free games is awarded to the player  
Alibaba Chance is initiated if the appears on reel 3.

**Open Sesame Bonus**

Open Sesame Bonus is initiated when three or more appears anywhere.

Consists of 7 Free Games  
Thieves dive down to Reels as WILD

**Hunt for Treasure Bonus**

Alibaba jumps up to attack thieves for CREDIT AWARDS

Consists of 7 Free Games

**Random Awards to be Won**

TURNING POINT

ROAD MAP

SPECIAL TREASURE BOX (GOAL)

**ALIBABA**

**阿里巴巴**

**YZ GAMING**  
All rights reserved.

game flyer - a4 sized 2 page full color ad used in the G2E Asia Show in MACAU





### GANCHO WILD FEATURE



Ganchito Wild Feature is initiated during the base game and the 🐴 does not appear on reel 3

### ROCINANTE WILD FEATURE



Rocinante Wild Feature is randomly initiated during the base game only and the 🐴 and the 🐴 does not appear on reel 3

### WHEEL SPIN BONUS

Three scattered 🐴 triggers Wheel Spin Bonus that can appear anywhere on reels 1, 3 and 5. The wheel on the top spins and the prize indicated by the pointer is awarded to the player.

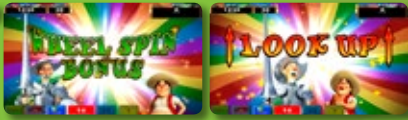

**50% RETRIGGER**



**RUIZ GAMING**  
entertainment, inc. All rights reserved.

game flyer - a4 sized 2 page full color ad used in the G2E Asia Show in MACAU



booth banners - 3m+ x 1m banners displayed at our booth in the G2E Asia Show in MACAU





**ARUZE GAMING**

**BOOTH 813**

**DESIGNED  
TO ENGAGE  
PLAYERS**

**ALL IN THE NAME OF FUN.®**



Aruze Gaming's Innovator™ Steppers with Radiant Reels™  
Reel Speed, Reel Action. Reel Fun!



# INNOVATOR

DESIGNED TO ENGAGE PLAYERS  
ALL IN THE NAME OF FUN



magazine / event guide ad - full color ad used in the G2E Asia Show in MACAU



**ARUZE GAMING**

See what the fun is all about!

**BOOTH 813**



**INNOVATOR**

DEDICATED TO HAPPY PLAYERS

**ARUZE GAMING**



**DARTAGNAN MUSKETEERS**

**INNOVATOR**

**BOOTH 813**

**ARUZE GAMING**



**CATCH MONEY**

**INNOVATOR**

**BOOTH 813**

**ARUZE GAMING**



**SAPPHIRE CHANCE**

**INNOVATOR**

**BOOTH 813**

**ARUZE GAMING**



**THE GREAT INCA**

**INNOVATOR**

**BOOTH 813**

**ARUZE GAMING**



**BLUE WINGS**

**INNOVATOR**

**BOOTH 813**





hanging banners - 4m x 2m full color hanging banners used in the G2E Asia Show in MACAU



reception/meeting room wall decal - 4m x 1.5m full color ad used in the G2E Asia Show in MACAU



**ARUZE GAMING**

**BOOTH 813**



**INNOVATOR**

DESIGNED TO ENGAGE PLAYERS  
ALL IN THE NAME OF FUN

mcsorley wall banner - 4m x 3.8m full color banner used in the G2E Asia Show in MACAU

**ARUZE GAMING**

**BOOTH 813**



**BLUE WINGS**



**SEVEN RUSH**



**CATCH MONEY**



**SAPPHIRE CHANCE**



**DARTAGNAN AND HIS MUSKETEERS**



**THE GREAT INCA**

**INNOVATOR**

DESIGNED TO ENGAGE PLAYERS  
ALL IN THE NAME OF FUN

wood constructed hall banner - 4m x 3m full color banner used in the G2E Asia Show in MACAU





DESIGNED TO ENGAGE PLAYERS  
ALL IN THE NAME OF FUN

**ARUZE GAMING**

**ARUZE GAMING**  
ARUZE GAMING MACAU LIMITED

Estrada Marginal Da Ilha Verde No. S/N Res-Do-Chao, A, B, C, Macau SAR  
TEL: +853 2857-5762 • FAX: +853 2857-5763

global gaming expo  
**G2E ASIA**  
CATALOG 2013

TYPE OF GAME  
Puzzle Game + 2D/3D Real

REAL CONFIGURATION  
4-Real  
with 1000 Real Shoppers 200

PAWPULES  
30 Lines

DEMONSTRATIONS  
1024 x 768

SET CONFIGURATIONS  
3, 2, 3, 4, 5  
3, 2, 3, 4, 5, 6  
3, 2, 3, 3B, 3B  
3, 2, 3, 3B, 3B

MARK SET  
120, 300, 450, 600

TYPE OF GAME  
Puzzle Game

REAL CONFIGURATION  
3-Real Shoppers 200

PAWPULES  
30 Lines

DEMONSTRATIONS  
1024 x 768

REAL CONFIGURATIONS  
3, 2, 3, 4, 5  
3, 2, 3, 4, 5, 6  
3, 2, 3, 3B, 3B  
3, 2, 3, 3B, 3B

MARK SET  
120, 300, 450, 600

TYPE OF GAME  
Puzzle Game

REAL CONFIGURATION  
3-Real Video Slot

PAWPULES  
30 Lines

DEMONSTRATIONS  
1024 x 768

REAL CONFIGURATIONS  
3, 2, 3, 4, 5  
3, 2, 3, 4, 5, 6

MARK SET  
300

# Lucky BIG WHEEL

ARUZE GAMING



## Lucky BIG WHEEL

► **LUCKY BIG WHEEL™** is a new multi-station game that features an ultra-big wheel and lever that provides players the opportunity to spin the wheel. Bets are placed while the bet time counter is counting down. The players can bet on each of the 7 different symbols that are allocated to the wheel.



An innovative version of a table game that certainly stands out enough to win the Honourable Mention in the Asian Gaming's Supplier Awards 2012.

DESIGNED TO ENGAGE PLAYERS!  
BUILT IN THE NAME OF FUN!



ARUZE GAMING AFRICA PTY LTD.  
Unit 1-3, Kyalami Village, 57 Forssman Close,  
Barbeque Downs Ext. 1 Kyalami, Midrand, South Africa  
TEL: +27 11-466-3388 • FAX: +27 11-466-3389  
©2013 Aruze Gaming America, Inc. All rights reserved.



**Pull the lever to SPIN THE WHEEL!**

The game randomly selects a player as the **WHEEL SPINNER**. The speed of the wheel's rotation varies depending on how fast the lever is pulled. The **WHEEL** spins automatically if the lever is not pulled within the time limit.

### GAME RULES

- **LUCKY BIG WHEEL** is played by wagering on symbols on big spinning wheel. When the **WHEEL** stops, the symbol indicated by the pointer at the top of the **WHEEL** is the winner.
- Bets can be placed while the Bet Time Counter at the top of the screen counts down.
- Awards will be given automatically when the wheel stops and the winning number is determined.
- **WHEEL SPINNER**
  - The game randomly selects a player as the **WHEEL SPINNER**. The arrow behind the lever on the right side of the player's station illuminates.
  - The speed of the wheel's rotation varies by how fast the lever is pulled. If the lever is not pulled within the time limit, the wheel spins automatically.
  - The players will take turns to spin the wheel.
- **MULTIPLE WAYS OF BETTING**
  - Multiple Betting
  - Repeat Betting
  - Double Betting
- **ADJUSTABLE BET SPEED**
  - Adjustment for "Bet Time", "Wheel Spinner Time" and "Wheel Speed".

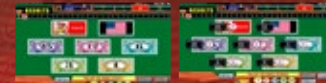

Bets are placed by touching the Bet Area on the screen as the Bet Time Counter counts down. Players can wager on 7 different symbols that appear on the BIG WHEEL.



GAME HISTORY is displayed on the screen from left to right with the latest results standing on the left.



**LUCKY BIG WHEEL** is played by wagering on symbols on the big spinning **WHEEL**. When the **WHEEL** stops, the symbol indicated by the pointer at the top of the **WHEEL** is the winner.



# PRODUCT CATALOGUE 2013



**ARUZE GAMING**

CONSTRUCTIVE TO THE BUSINESS OF GAMING  
ALL IN THE FRAME OF FUN



ARUZE GAMING AFRICA PTY LTD.

Unit 1-3, Rydam Village, 57 Foreman Close, Bertrams Gamma Est. 3 Rydam, Midrand, South Africa  
TEL: +27 11 466 3966 FAX: +27 11 466 3976  
©2013 Aruze Gaming America, Inc. All rights reserved.

JETTY 300



- GAME STYLE**  
NUMBER OF PLAYERS  
3 to 10 online connections  
MINIMUM BUD  
50 inch 3LP Monitor
- GAME FEATURES**
  - Bet on PLAYER'S hand, BANKER'S HAND or TIE
  - The winning hand is the hand closest to 9
- GAME RULES**
  - Six decks of cards are shuffled before every game
  - After the betting time ends, a player who has the most bet is selected from each of Player's and Banker's hands. The player is given a privilege to see (squash) the first 2 cards and the third card, if any, before other players.

**SIDE GAME**  
Player's predict the score of the winning hand. The game can be played at a higher odds than the basic rule BACCARAT.



- GAME STYLE**  
TYPE OF GAME  
Free Game  
REAL CONFIGURATION  
Inbet Player and  
PANELS  
30 Lines  
30 SYMBOLS  
30 BET CONFIGURATIONS  
1:2,3,4,8  
1:2,3,4,16  
1:2,4,16,32  
1:2,6,10,20  
MAX BET  
100,300,400,600
- GAME RULES**
  - 3 or more trigger **SUNPRIZE** with **SUNPRIZE SELECTION** and 7 Free Spins.
  - Different reels are used during the free games.
  - The total credits determined in **SUNPRIZE SELECTION** are awarded for each that appear during free games.
  - The number of **SUNPRIZE SELECTION** varies depending on the number of appearing when **SUNPRIZE** is triggered, as indicated below.

Number of SUNPRIZE	Number of SUNPRIZE SELECTION
3	1 selection
4	2 selection
5	3 selection
6	4 selection



# ULTRA STACK



## ULTRA STACK IS ULTRA FUN

Aruze once again will showcase another addition to its proven track record of player favorite video slots with the ULTRA STACK™ series; DRAGON™, HAPPY LION™, LION™, and LION JACKPOT™. These video slots are packed with impressive sound and graphics plus exciting win anticipation animation and stack symbol add animation. These stack of engaging video slots are now available in South Africa for ULTRA STACK™ of FUN.

**ARUZE GAMING®**  
www.aruzegaming.com  
**DESIGNED TO ENGAGE PLAYERS  
ALL IN THE FRAME OF FUN™**

### ARUZE GAMING AFRICA PTY LTD.

Unit 1 - 3, Kyalami Village, 57 Forsman Close,  
Barbique Downs Ext. 1 Kyalami, Midrand, South Africa  
TEL: +27 11-466-3368 / FAX: +27 11-466-3369

Game availability based on jurisdiction and subject to jurisdictional approvals.  
Please contact your Account Executive for more details.

# MARKETING ANNOUNCEMENT

AMA no. 941

## BLUE WINGS

BLUE WINGS™ is a 5-reel, 5-line stepper game with scatter pays and a bonus feature. This game is recommended at a 1C denomination. This game is intended for all lines play, and requires a minimum of 30 credits. The player is awarded the advertised scatter pay when the "CHANCE" symbol appears. The "CHANCE" symbol appears on reel 3 only. The player selects the credits bet then presses the "SPIN" button to start the game. All wins are on consecutive reels beginning with the leftmost reel except for the "CHANCE" symbol. All wins are on lit paylines shown on the top screen only, except for the "CHANCE" symbol win. Only the highest win is paid on each line. All wins are multiplied by the bet multiplier, except for progressive wins. Wins on different lines are added. Scatter wins are added to line wins. All wins are determined by the combination which appears after all reel movement has ended. The Blue Progressive Jackpot is won with 5 "MAN" symbols and the Red Progressive Jackpot is won with 5 "WOMAN" symbols. Both Jackpots may be won at the same time.

The Blue Bird Chance feature is initiated when a "CHANCE" symbol appears on reel 3. The player is awarded the scatter pay and the wheel on the top screen is spun to randomly determine the number of free games. The wheel is spun by pressing the "SPIN" button or by sliding and releasing the wheel. During the feature, different reels are used. No credit award is won with symbol combinations except for "MAN" and "WOMAN" symbol wins. The "CHANCE" symbol does not appear during the feature. The feature cannot be initiated again during the feature. Credits bet and lines played during the feature are the same as the game that triggered the feature.

### GAME VARIATIONS

V1 - 86.10%	V2 - 87.10%
V3 - 89.04%	V4 - 91.11%
V5 - 93.10%	V6 - 95.02%
V7 - 96.94%	

PLEASE VERIFY LEAD TIME PRIOR TO PLACING ORDERS.

For your inquiries, you may contact:

Paul Omohundro  
MOBILE: +1 702 985 3459  
EMAIL: paul.omohundro@aruze.com  
745 Grant Drive, Las Vegas NV 89119  
TEL: +1 702 363 3166 FAX: +1 702 363 3633



402 2429 2008  
350 1489 1004  
©2013 Aruze Gaming  
Management  
System  
www.aruze.com  
30 010002004



© 2013 Aruze Gaming America, Inc. All rights reserved.

CONFIDENTIAL: For Aruze Customer's Internal Use Only. Do not Circulate. Reproduce at Discretion.



INNOVATOR



# NOW AVAILABLE

CONTACT YOUR ACCOUNT EXECUTIVE TODAY FOR MORE INFORMATION!



# NOW AVAILABLE

Contact your Account Executive today for more information!



**ARUZE GAMING AMERICA, INC.**  
Corporate Headquarters  
745 Grier Drive  
Las Vegas, NV 89119  
U.S.A.  
TEL: +1 702-361-3166  
FAX: +1 702-361-3403

Arizona Branch  
TEL: +1 480-366-5951  
California Branch  
TEL: +1 619-481-6532  
Chicago Branch  
TEL: +1 312-474-6003

Mississippi Branch  
TEL: +1 228-207-8715  
Northern Nevada Branch  
TEL: +1 775-525-5899  
Oklahoma Branch  
TEL: +1 405-301-8410

Ontario, Canada Branch  
TEL: +1 289-288-5205  
Pennsylvania Branch  
TEL: +1 215-665-5649

**DESIGNED  
TO ENGAGE  
PLAYERS**  
ALL IN THE NAME OF FUN!

Game availability based on jurisdiction and subject to jurisdictional approvals.

©2015 Aruze Gaming America, Inc. All rights reserved.

[www.aruzegaming.com](http://www.aruzegaming.com)

**ARUZE GAMING AMERICA, INC.**  
Corporate Headquarters  
745 Grier Drive  
Las Vegas, NV 89119  
U.S.A.  
TEL: +1 702-361-3166  
FAX: +1 702-361-3403

Arizona Branch  
TEL: +1 480-366-5951  
California Branch  
TEL: +1 619-481-6532  
Chicago Branch  
TEL: +1 312-474-6003

Florida Branch  
TEL: +1 786-923-0279  
Mississippi Branch  
TEL: +1 228-207-8715

Northern Nevada Branch  
TEL: +1 775-525-5899

Oklahoma Branch  
TEL: +1 405-301-8410  
Pennsylvania Branch  
TEL: +1 215-665-5649

Ontario, Canada Branch  
TEL: +1 289-288-5205

**DESIGNED  
TO ENGAGE  
PLAYERS**  
ALL IN THE NAME OF FUN!

Game availability based on jurisdiction and subject to jurisdictional approvals. Please contact your Account Executive for more details.

©2015 Aruze Gaming America, Inc. All rights reserved.

[www.aruzegaming.com](http://www.aruzegaming.com)

marketing announcement - a4 sized full color flyer used to notify our sales representatives in the USA



**THE FASTEST REELS IN THE GAME**

ARUZE GAMING

**PERFORMANCE MATTERS**

ARUZE GAMING

**WE TAKE FUN SERIOUSLY!**

DRAGON JACKPOT LION LION LION LION

**ULTRA STACK**

# INNOVATOR



wall banner - 3m x 2.5m wall banner used in the Australasian Gaming Expo (AGE) in Sydney Australia



# ULTRA STACK



 ARUZE GAMING®

wall banner - 3m x 2.5m wall banner used in the Australasian Gaming Expo (AGE) in Sydney Australia

# HOWLING WOLF™



*Howl with FUN with the  
HOWLING WOLF!*

Howl for exciting games and prizes in  
Aruze's new industry marvel,  
the Howling Wolf packed with the  
MOON PRIZE SELECTION and the  
HOWLING BONUS.

**INNOVATOR**

**ARUZE GAMING**  
www.aruzegaming.com

DELIVERING TO EXTREMELY PLAYERS!  
PLAY WITH THE WOLF OF PLAY!

Aruze Gaming Australia PTY LTD.

23 - 27 Bourke Road, Alexandria NSW 2015, Australia TEL: +612-8332-6000 / FAX: +612-8332-6066

Game availability based on jurisdiction and subject to jurisdictional approvals. Please contact your Account Executive for more details.







 E-SERIES®



 E-SERIES®







bank end - .8m x 1.5m full color decal used in the Australasian Gaming Expo (AGE) in Sydney Australia





# INNOVATOR

INNOVATOR is a milestone spin in stepper technology with its never-before-seen reel spin speed ranging from 3-200RPM moving in 10 different directions, and the large 460mm wide reels. 240 LED lights are intricately implemented behind the reels empowering the RADIANT REELS™ to achieve higher player anticipation partnered with equally hyping sound and music. Equipped with the folly of the DANCING REELS™, every reel action is a promise of entertainment and fun. It also has a 22inch monitor that navigates the game rules.

- 3-Reel and 5-Reel Stepper slots
- Features the RADIANT REELS™, equipped with the multiple spin speed ranging from 3-200 RPM and spins in 10 different movements/directions
- 240 full-color LED lights behind, above and below the reels
- Equipped with a 22inch top monitor powered by the latest 3D graphics
- Equally hyping sound and music

## SPECIFICATIONS:

**Weight:**  
128KG (283 lbs)

**Power Consumption:**  
3.6 amps at 220 - 240 VAC 50Hz  
5.5 amps at 100 - 120 VAC 60Hz



DESIGNED  
TO ENGAGE  
PLAYERS  
ALL IN THE NAME OF FUN.®



[www.aruzegaming.com](http://www.aruzegaming.com)

Game availability based on jurisdiction and subject to jurisdictional approvals.  
Please contact your Account Executive for more details.  
©2013 Aruze Gaming America, Inc. All rights reserved.

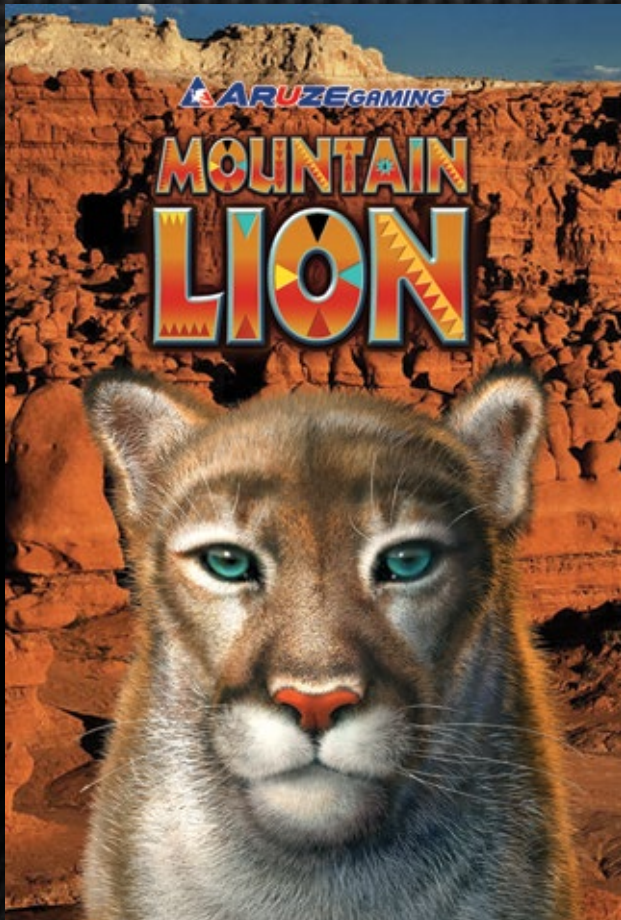

office posters - to be displayed inside our office in Las Vegas Nevada



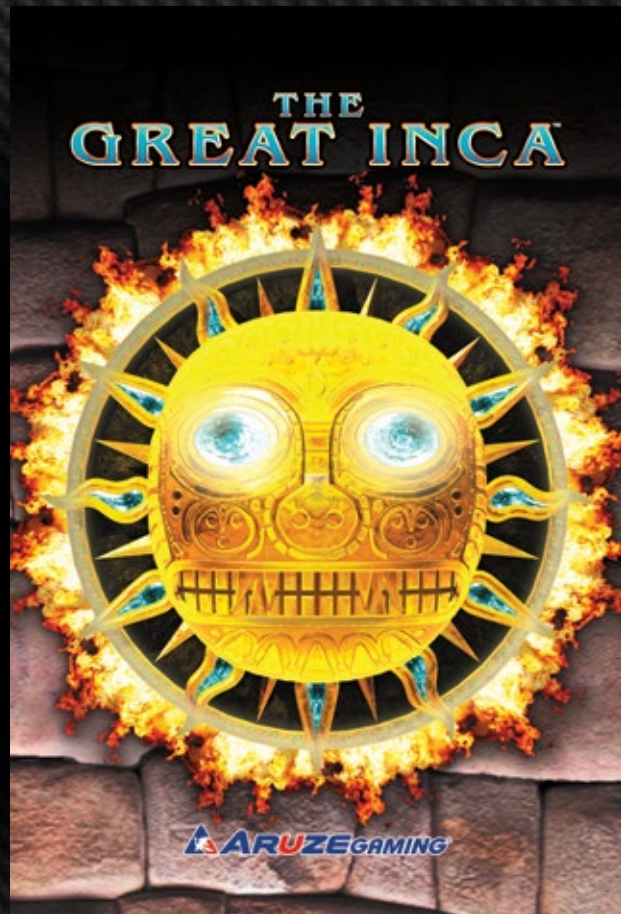

office posters - to be displayed inside our office in Las Vegas Nevada





**GOLDEN FRONTIER**

**ARUZE GAMING®**  
GREAT TO BEGINS TO PLAY ALL TO THE GAME OF FUN!

[www.aruzegaming.com](http://www.aruzegaming.com)

## JANUARY 2014

SUN	MON	TUE	WED	THU	FRI	SAT
			1	2	3	4
5	6	7	8	9	10	11
12	13	14	15	16	17	18
19	20	21	22	23	24	25
26	27	28	29	30	31	

**HOLIDAYS AND OBSERVANCES**

DATE	DESCRIPTION	TYPE
1	NEW YEAR'S DAY	1
17	DRAGON KING'S BIRTHDAY	2
23	WORLD'S LION KING BIRTHDAY	2
29	WORLD'S HAPPY FISH BIRTHDAY	2
31	WORLD'S CLOWN BIRTHDAY	2

table top calendar - a3 sized table top calendar to be used by aruze offices globally

**HOT DEALS**

**BUY 1**

Genex II machine for \$21,990 + GST to qualify for a twin share ticket to Aruze's Tokyo Gaming Tour 2013.

WEDNESDAY 15<sup>TH</sup> MAY - TUESDAY 21<sup>ST</sup> MAY

**BUY 2**

Genex II machines for \$40,490 + GST to qualify for a single share ticket to Aruze's Tokyo Gaming Tour 2013.

WEDNESDAY 15<sup>TH</sup> MAY - SATURDAY 25<sup>TH</sup> MAY

**BUY 2**

Genex II machines for \$40,490 + GST to qualify for a twin share ticket to Aruze's Tokyo Gaming Tour 2013 with GZE Asia Macau extension.

**BUY 3**

Genex II machines for \$58,485 + GST to qualify for a single share ticket to Aruze's Tokyo Gaming Tour 2013 with GZE Asia Macau extension.

**ARUZE**

**TOKYO & MACAU GAMING TOUR 2013**



52 SAMPAGUITA RD. PILAR VILAGE  
LAS PIÑAS CITY PHILIPPINES 1740



poster - poster design proposal for a client





poster - poster design proposal for a client



*Mindes*  
DESIGN





TOYOTA *moving forward* ▶



▶ **toyota 86**  
*it will ignite your  
passion for driving.*



TOYOTA *moving forward* ▶



▶ **Introducing the 86**

A desire to bring true delight and joy of driving to greater numbers of people. This was the passion that spurred Toyota engineers to create a fun, beautiful, completely manual and emotional body design. One that achieves dynamic, functional beauty ideal for a new generation lightweight sports car. The highest of its performance and quality lets every driver feel the true joy of sports car performance.

▶ **Design** redefine the 86!



As in the modern era, it's evident that this is a modern sports car. The exterior is pure passion. The interior is a masterpiece of design. The car is a true joy to drive. The car is a true joy to drive. The car is a true joy to drive.

▶ **Performance** formed by four wheels



The car is a true joy to drive. The car is a true joy to drive. The car is a true joy to drive. The car is a true joy to drive. The car is a true joy to drive.

▶ **Standard** enjoy it, as you wish



The car is a true joy to drive. The car is a true joy to drive. The car is a true joy to drive. The car is a true joy to drive. The car is a true joy to drive.

▶ **Safety** superior aerodynamic characteristics



The car is a true joy to drive. The car is a true joy to drive. The car is a true joy to drive. The car is a true joy to drive. The car is a true joy to drive.

engine	
Model	86
Displacement	1.8L
Power	147kW (200hp) @ 6000rpm
Torque	20.5kgm (200Nm) @ 3600rpm
0-100km/h	6.9sec
Max. Speed	180km/h
Max. Climbing Ability	18%
Max. Fuel Economy	7.3L/100km (32.4mpg)
CO <sub>2</sub> Emissions	159g/km
transmission	
Model	86
Transmission Type	6-Speed Manual
Drive Type	Front-wheel drive
Steering System	Power steering
Braking System	Disc brakes (front/rear)
Wheels	17" alloy
performance	
0-100km/h	6.9sec
Max. Speed	180km/h
Max. Climbing Ability	18%
Max. Fuel Economy	7.3L/100km
CO <sub>2</sub> Emissions	159g/km

86 is a trademark of Toyota Motor Sales, U.S.A., Inc. All other trademarks are the property of their respective owners. ©2012 Toyota Motor Sales, U.S.A., Inc.

# AUTO TECH

PAINT & BODY REPAIR

*WE'LL PUT YOU BACK ON THE ROAD IN NO TIME!*

**MINOR & MAJOR REPAIRS • FOREIGN & DOMESTIC  
COLOR MATCHING • BODY WORK**



**850-265-6889**



**503 W Highway 390 • Lynn Haven**





**SNEAK PREVIEW: DANN'S COROLLA BIG TUNING UPGRADE**

# Auto Frenzy



**POWER PAGES**  
2001 TOYOTA MR2 SPYDER  
1999 MITSUBISHI ECLIPSE



DANN'S MULTIMEDIA SOLUTIONS

SEPTEMBER 2006

Phy 1000.00 50.5 10.00 SCAN 5.50 WWW.AUTOFRENZY.COM

[WWW.AUTOFRENZY.COM](http://WWW.AUTOFRENZY.COM)

it.

FOR MORE EDITORIAL AND PRODUCT INFORMATION, PLUS.

DISPLAY UNTIL 02/23/07

SHOP TALK • CHAT ROOM • CLASSIFIEDS • MAGAZINE RACK • FEEDBACK • HOT EVENTS



## NOT SEEING AN OPTOMETRIST COULD MEAN NOT SEEING

### South Island Optometry Center

Our goal is to provide our patients with friendly and caring service using the highest standard of vision care and the latest technology and training available.

As a team, South Island Optometry Centres strives to provide excellent service and products that will identify your visual needs and enhance your vision to its fullest. We promise to make every effort to make your experience at South Island Optometry Centres convenient and satisfying.

We are currently accepting new patients so please recommend us to your family and friends!

Regular eye examinations are an important part of maintaining your best possible vision and eye health. Call or email us for an appointment today. We're here to meet your eye care needs.

Block 5 Lot 28 Diamond St., St. Francis IV San Francisco Bikan, Laguna

**(049) 411-3478 / 0915-480-1091**



**HAMMER & CHISEL**  
*Planning, Designing and Building*

**CONSTRUCTIVE SOLUTIONS FOR  
 ANY BUILDING PROJECT**

We simplify and organize your building projects through all phases of pre-construction.

You enjoy a safe, easy, worry-free experience while saving time and money.

- Consulting
- Cost Planning
- Assistance for Owner-Builders
- Custom Design Services
- Preparation for Financing
- Preparation for Bonding

*"There is such a need for the work your company does. It's made all the difference in the whole experience of building our home."*  
 - Jonathan & Claudia Gray

Block 5 Lot 28 Diamond St., St. Francis IV San Francisco Binan, Laguna  
**(049) 411-3478 / 0915-480-1091**

**Commercial • Residential • Industrial**

**WE'LL TAKE CARE OF YOUR PETS**



**FREE  
 CHECK-UPS  
 24/7**

**WORLD'S GREATEST PET  
 VETERINARY CLINIC**

- COMPREHENSIVE MEDICAL, SURGICAL &  
 DENTAL SERVICES • VACCINATION CLINICS  
 • HAVE A QUESTION? FREE VETERINARY  
 PHONE CONSULTATIONS • GROOMING  
 • OBEDIENCE TRAINING

Block 5 Lot 28 Diamond St., St. Francis IV San Francisco Binan, Laguna  
**(049) 411-3478 / 0915-480-1091**





# partnership

health & life insurance

*"Quality Insurance At An Affordable Price"*

**Our Lead Carrier Can Issue A Policy Even If  
You Suffer From:**

**Diabetes • High Blood Pressure • Stroke  
Overweight • Cancer • History Of Depression**

**Team Life And Whole Life**

**We Can Cover You & Put You In Real Health  
Insurance Plan With An A+ Rated Company.  
We'll Give You Coverage And Peace Of Mind.**

# 817-645-3162

**Locally Owned & Operated**



**SPECIALS:** Personal Consultation  
& Computer Imaging Only \$75.  
FEATHERLIFT - \$3,000  
Botox \$300

**CLINIQUE OF PLASTIC SURGERY  
& REJUVENATION INSTITUTE**

Leading Experts in Surgical  
& Medical Aesthetics

**Dr. Dann N. Morales**

Board Certified Plastic Surgeon

"Voted Tampa Bay's Best Cosmetic Surgeon"  
Tampa Bay Health and Medical Magazine

*Beautify your surroundings.  
But don't forget about yourself!*

**New to Sarasota! The Facial Rejuvenation Expert.**

**— Incomparable Results with Unique Refresher Lift —**

Also the Latest Non-Invasive Treatments: Featherlift, Natural New Wrinkle Fillers,  
Brand NEW! Advanced Cooling Intense Pulsed Light & Laser  
for Skin Rejuvenation, Pigment and Veins

Ask about popular Breast Augmentation & Lift, Tummy Tuck, Vaser Liposuction For Reduction and more!

3900 Clark Road, Suite 1-E  
Sarasota, FL 34233

2325 Ulmerton Road, Suite 27  
Clearwater, FL 33762

**(941) 925-0055**

**(727) 592-0991**

[www.CliniqueofPlasticSurgery.com](http://www.CliniqueofPlasticSurgery.com)

**A WELL-APPOINTED PRO SHOP  
HOMES OF STATURE AND EXTRAVAGANCE  
AN ELITE PRIVATE CLUB**

*Be at Home with Nature*



Far away from the manicured, multi-million peso clubhouses of resort-style real estate is a place that needs nothing to help you feel closer to nature and to yourself.

You'll live near all the treasures nature has to offer.  
An abundant tropical haven that offers a welcoming home away from home.  
Unrivalled comfort, impeccable service and every facility for an  
enchanting holiday at one with nature.

**THE SOUTHERN POINT MARINA**

(049) 411-3478 | 0915-480-1091 | [www.thesouthernpointmarina.com](http://www.thesouthernpointmarina.com)



# 2009 INDOOR SPORTSFEST

**KICK-OFF: JULY 21, 2009 @ 6AM**

**CHARADES • CHESS • SCRABBLE • FOOSBALL**

**DART GAME • VIDEOKE CHALLENGE**

**BILLIARDS • TABLE TENNIS**

Background features a repeating pattern of sports-related words like 'CHARADES', 'CHESS', 'SCRABBLE', 'FOOSBALL', 'DART', 'VIDEOKE', 'BILLIARDS', and 'TABLE TENNIS' in various colors and orientations.

## PUNTA FUEGO here we come!!!

Summer Outing • May 26, 2008



# Team Manila

# Bigger • Better • Stronger



Decorative elements include a large yellow sun, a beach ball, a star, and silhouettes of palm trees and a house.

large scale banner





# LA CONSOLACION COLLEGE

STD. TOMAS, BIÑAN, LAGUNA

## Reinventing Education for the *Future*

### DEGREE PROGRAMS:

- **Bachelor of Science in Business Administration**  
Major In:
  - Management
  - Human Resources Management
  - Sales and Marketing
  - Banking and Finance
  - Management Accounting
  - Bachelor of Science in Office Administration
- **Bachelor of Science in Hospitality Management**  
Major In:
  - Hotel and Restaurant Management
  - Tourism
- **Bachelor of Science in Computer Science**
- **Bachelor of Science in Information Management**
- **Bachelor of Arts in Psychology**
- **Bachelor of Elementary Education**
- **Bachelor of Secondary Education**

### TWO-YEAR PROGRAMS:

- Associate in Hotel and Restaurant Management
- Associate in Tourism-Travel and Tour Management
- Associate in Computer Technology
- Associate in Business Administration
- Associate in Computer Secretarial

### BASIC EDUCATION:

- Pre-School
- Grade School
- High School

### TESDA/CHED Accredited Ladderized Courses Leading to:

- **Bachelor of Science in Hospitality Management**  
Major In: Hotel and Restaurant Management
  - PC Operations NC II
  - Front Office Services NC II
  - Contact Center Services NC II
  - House Keeping NC II
  - Tour Guiding Services NC II
  - Food and Beverage Services NC II
  - Baking/Pastries Production NC II

### • **Bachelor of Science in Hospitality Management** Major In: Tourism

- PC Operations NC II
- Contact Center Services NC II
- Travel Services NC II
- Tour Guiding Services NC II
- Contact Center Competency Course
- National Competency Course II

### • **Caregiver Course**

**For more information, visit or call:**

**La Consolacion College**  
Sto. Tomas, Biñan, Laguna

**Telefax: (049) 512-7120**  
**Landline: (02) 429-4815**

# Enchanted Halloween

October 31, 2008  
5 pm - 8 pm  
Kiddie Trick or Treat  
Halloween Costume Awarding



BRADY  
WHEN PERFORMANCE MATTERS MOST

## Christmas in the RETRO!

Featuring the band "In Heat"

63 EVENTS PLACE  
18 Missouri St. Green Hills San Juan

6PM Sunday  
December 14, 2008



large scale banner



**LA CONSOLACION COLLEGE**  
No. Tomas, Bifan, Laguna

**Our Location:**



**For more information, visit or call:**  
**LA CONSOLACION COLLEGE**  
No. Tomas, Bifan, Laguna

**Telefax: (049) 512-7120**  
**Landline: (02) 429-4815**

Reinventing Education for the

**Future**



*Inspired by the spirit of the Holy Spirit and the St. Consolacion College, Bifan, Laguna, as a community of friends, we are committed to become a global citizen who journey with the pace to effect professional competence for the transformation of society and integrity of service toward the realization of the "Pursue of God"*

**TESDA/CHED Accredited Ladderized Courses Leading to:**

**• Bachelor of Science in Hospitality Management**

Major In: Hotel and Restaurant Management

- PC Operations NC II
- Front Office Services NC II
- Contact Center Services NC II
- House Keeping NC II
- Tour Guiding Services NC II
- Food and Beverage Services NC II
- Baking/Pastries Production NC II

**LEADING TO:**

**• Bachelor of Science in Hospitality Management**

Major In: Tourism

- PC Operations NC II
- Contact Center Services NC II
- Travel Services NC II
- Tour Guiding Services NC II
- Contact Center Competency Course
- National Competency Course I

**• Caregiver Course**



**CONSOLACION COLLEGE**

La Consolacion College, Laguna is a non-stock, non-profit educational institution established in 1965. Its vision is to provide quality education to all who are committed to a social environment in Laguna devoted to the growth, formation and development of the individual.

In its commitment to quality and relevant education, the La Consolacion College applied for an Accreditation with the Philippine Accrediting Association of Schools, Colleges and Universities (PAAACU) in 1994 in which received favorable results.

As it continues to provide Christian, holistic education (HCE) to Bifan and its neighboring towns, La Consolacion College of Bifan, Laguna, commits itself with this course to expanding its wings and offering holistic needs.

Today, LCC-Bifan's College Department offers courses recognized by the Commission on Higher Education (CHED) and by the Technical Education and Skills Development Authority (TESDA).

In strengthening its Academic Programs, LCC-Bifan has entered into a partnership with TESDA/CHED, Inc. to upgrade the existing Program of the Basic Education Department and the PAAACU (LCC-Bifan) by the College Department's 3-level curriculum programs with a self-made approach.

La Consolacion College Bifan will likewise continue its educational mission that is not merely to provide graduates who are Open to Change, Christ-centered, responsible, intellectually competent, as well as sensitive and Responsible to the Signs of the Times.

**DEGREE PROGRAMS:**

**• Bachelor of Science in Business Administration**

Major In:

- Management
- Human Resources Management
- Sales and Marketing
- Banking and Finance
- Management Accounting
- Bachelor of Science in Office Administration

**• Bachelor of Science in Hospitality Management**

Major In:

- Hotel and Restaurant Management
- Tourism

**• Bachelor of Science in Computer Science**

- Bachelor of Science in Information Management
- Bachelor of Arts in Psychology
- Bachelor of Elementary Education
- Bachelor of Secondary Education

**TWO-YEAR PROGRAMS:**

- Associate in Hotel and Restaurant Management
- Associate in Tourism, Travel and Tour Management
- Associate in Computer Technology
- Associate in Business Administration
- Associate in Computer Servant-hood

**BASIC EDUCATION:**

- Pre-School
- Grade School
- High-School

**ADMISSION REQUIREMENTS:**

- Photo and original copy of registered birth and Baptismal Certificates

- School ID Picture
- Two (2) copies of "1st" (For Pre-school, Grade School and High School Applicants)
- Three (3) copies of "2nd" (For College Applicants)

- Two (2) recommendations (Using LCC-Bifan Form) from the Principal, Education Counselor or Advisor of applicants from previous school (For Grade 3 to College Applicants)

- Form 136 (or Report Card)
- Medical Certificate
- Testing Fee of:

- Php 150.00 - Pre-school to Grade 4
- Php 200.00 - High School
- Php 350.00 - College

**FOR TRANSFERREES:**

- All of the above-mentioned requirements (whenever it applicable for level applying for)
- Certificate of Good Moral Character
- Transferable Credits
- Certified true copy of grades



Re-Inventing Education for the Future



## BASIC EDUCATION DEPARTMENT

Pre-School Elementary High School

- Nursery
- Kinder I – II

### BEST FEATURES

- Level II PAFSCU Accredited
- Catholic School
- Quality Christian Nationalists Education
- Equipped with Modern and Functional Facilities
- Spacious, safe, and quiet environment
- Fully Air-Conditioned Classrooms

*A brighter path for your future...*

For More Info., Visit or Call:  
**GUIDANCE and COUNSELING CENTER**  
(049) 512-7120 or (02) 429-4815



Brady Airsoft Interest Club invites you to:

# AIRSOFT GAME: MILITARY SIMULATION

*the army needs us.*



**September 1, 2008**

**Philippine Army Gym**

**Assembly time & area:**

**Brady Office 1300 hrs**

**Contact Person:**

**Paul Parero**

**Aymar Beitia**

**Edwin Garcia**

**BRADY**  
WHEN PERFORMANCE MATTERS MOST

SC144

## CUSTOM LABELS

VINYL ROLL LABELS &amp; SAFETY SIGN BLANKS

CUSTOMIZE IT! Add your text &amp; graphics!

## Medium-Duty Vinyl Roll Labels

Ideal for permanent indoor applications or short term environmental exposure

- Your wording, logo & graphics
- 6 colors
- 14 standard sizes
- 3 shapes
- Lower minimums
- Consecutive numbering
- Ships in 1 - 3 days!



Minimum order 500 identical labels.

SHAPE	SIZE	PRICE PER LABEL				
		500	1000	2000	5000	5000 & UP
Rectangle	2 1/4" x 1 1/2"	\$ .25	\$ .21	\$ .14	\$ .09	
	1 1/2" x 2"	\$ .29	\$ .21	\$ .14	\$ .09	
	1 1/2" x 2 1/2"	\$ .23	\$ .23	\$ .15	\$ .10	
	2" x 1 1/2"	\$ .37	\$ .25	\$ .19	\$ .14	
	2" x 2"	\$ .37	\$ .25	\$ .19	\$ .14	
	2" x 2 1/2"	\$ .42	\$ .27	\$ .20	\$ .15	
Circle	1 1/2" dia.	\$ .27	\$ .19	\$ .13	\$ .08	
	2" dia.	\$ .35	\$ .23	\$ .15	\$ .10	
	2 1/2" dia.	\$ .45	\$ .27	\$ .21	\$ .16	
Square	1 1/2" x 1"	\$ .27	\$ .19	\$ .13	\$ .08	
	2" x 2"	\$ .35	\$ .23	\$ .15	\$ .10	
	2" x 1 1/2"	\$ .42	\$ .27	\$ .21	\$ .16	
SETUP IN CUSTOMIZATION CHARGE PER LABEL		\$ .87	\$ .66	\$ .56	\$ .54	

Let set-up charge: \$29.99 for each style ordered.

Ordering is easy! specify item no. CRV01

1. Label Size (Choose from one of our 14 standard sizes shown in price box, right.)

2. Color (Specify both letter and background color.)

One must be: Yellow or White

The other can be: Red, Yellow, Green, Blue, or Black

One ink color is included. For additional ink colors, refer to price box for charges.

3. Wording, Logo, &amp; Graphics (Send us your wording and logo, or choose one of the many graphics shown on page 143. If you need a special logo or font, please send quality electronic art files.)

## Write-On Safety Sign Blanks

Let you create a sign on the spot!

Write-In Signs are an economical choice to create the wording you need in a hurry!

Write your safety message on the blank surface with permanent marker, or to use Sign more than once, use a dry-erase marker, crayon, or grease pencil, can easily be wiped off.



42284 Red 43822 Yellow

34077

34018

34023

40190

Order easily!

- Specify Item No.
- Select material (See list below for material descriptions.)
- Specify Size (See price box.)
- Add Durashield Adhesive Topcoat (optional, add \$4.99 per sign).

Material	7" x 10"	10" x 14"	14" x 20"
Aluminum	\$27.99	\$39.99	\$59.99
Steel	\$29.99	\$39.99	\$59.99
Plastic	\$19.99	\$27.99	\$44.99
Foam Adhesive	\$19.99	\$27.99	\$44.99
Adhesive Vinyl	\$16.99	\$19.99	\$34.99
Magnete	\$32.99	\$44.99	\$70.49

Ask for the DURASHIELD  
LIFETIME  
GUARANTEE  
Add only \$4.99 per Sign

## 8 SAFETY SIGN MATERIALS

<p><b>1 HEAVY DUTY Aluminum</b></p> <ul style="list-style-type: none"> <li>Withstands extreme indoor or outdoor temperatures.</li> <li>Guaranteed never to rust.</li> <li>.062" thick material is durable and lightweight.</li> </ul>	<p><b>2 HEAVY DUTY Steel</b></p> <ul style="list-style-type: none"> <li>Galvanized coating resists rust and corrosion.</li> <li>Strong, 24 gauge thickness withstands adverse conditions.</li> </ul>	<p><b>3 HEAVY DUTY Plastic</b></p> <ul style="list-style-type: none"> <li>.060" thick material will not chip, fade, peel or rot in harsh paint conditions.</li> <li>Lightweight for easy mounting and flexibility.</li> </ul>	<p><b>4 EASY MOUNT Foam Adhesive</b></p> <ul style="list-style-type: none"> <li>Perfect for sites applications.</li> <li>Perfect choice for square or irregular shapes, as either back or front.</li> </ul>
<p><b>5 EASY MOUNT Adhesive Vinyl</b></p> <ul style="list-style-type: none"> <li>Perfect for sites applications.</li> <li>Permanent adhesive bonds to most surfaces.</li> <li>Flexible for curved surfaces.</li> </ul>	<p><b>6 EASY MOUNT Magnetic</b></p> <ul style="list-style-type: none"> <li>Great choice for use on steel doors, drains, tables, cabinets, machinery or vehicles.</li> <li>Perfect for temporary applications.</li> </ul>	<p><b>7 2-DIMENSIONAL 1-Way Plastic</b></p> <ul style="list-style-type: none"> <li>180° viewing.</li> <li>The highest visibility for any sign, especially in workhouses.</li> <li>Applied with adhesive foam strip and mounting holes.</li> </ul>	<p><b>8 2-DIMENSIONAL 2-Way Plastic</b></p> <ul style="list-style-type: none"> <li>Perfect choice for halos, aisles and corridors.</li> <li>Applied with adhesive foam strip and mounting holes.</li> </ul>

**Substrate:** Aluminum, Steel, Plastic, Foam Adhesive, Magnete or 2-Way (Plastic)  
**Add Durashield Lifetime Topcoat & save on replacement signs!** Your signs are protected against fading, graffiti and chemicals for life or we'll replace them free! Add only \$4.99 per sign.

**FREE SHIPPLESS!**

emedco 800-442-3633  
fax: 800-344-2578 • emedco.com

## CUSTOM LABELS SC145

CUSTOM HEAVY-DUTY LABELS

## Custom Heavy-Duty Labels

Maximum durability indoors or out

- Your wording, logo & graphics
- 7 materials
- 13 colors
- Multiple sizes
- Indoor/outdoor
- Supplied as individual labels
- No set-up charge
- Ships in 3 days or less!

Minimum order 5 identical labels.

MATERIAL	ADHESIVE OR STICKING	ITEM NO.
Standard Vinyl	Back	CO2MP
Removable Vinyl	Back	CO2RM
Reflective Vinyl	Back	CO2RE
Hi-Mat	Back	CO2LE
Static Cling Vinyl	Back	CO2SC
Static Cling Vinyl	Front	CO2SF
Clear	Back	CO2BK
Clear	Front	CO2BF
Silver/Chrome Polyester	Back	CO2MP



Ordering is easy! Specify...

## 1. Item No.

(Choose from materials list shown right, and select appropriate Item No.)

## 2. Size

(Choose from width - square included)

Choose from any square-cornered shape, and most circular shapes:

to 24". We can also quote any other shapes you need. One-time set-up charges may apply for special shapes.



## 3. Wording, Logo, &amp; Graphics

(Send us your wording and logo, or choose one of the many graphics shown throughout this catalog.)

A sample of graphics are shown, on pg. 143. If you need a special logo or font, please send quality electronic art files.)

## 4. Color

(Specify both letter and background color.)

Choose from: Yellow, Orange, Red, Burgundy, Purple, Green, Light Blue, Medium Blue, Dark Blue, Brown, Gray, Black, or White

One must be Standard Vinyl - Yellow, White or Orange;

Removable Vinyl - Yellow or White; Silver Polyester, Silver, Reflective - Yellow or Silver; Glo-Mor - White;

Clear Material - Clear; Static Cling - Clear

1 Item No.	500	1000	2500	5000	10000	50000
96 14 sq. in.	\$15.99	\$9.29	\$ 6.99	\$ 4.79	\$ 2.69	\$1.69
5 16 sq. in.	\$27.99	\$9.29	\$ 7.29	\$ 5.29	\$ 3.19	\$1.99
11 16 sq. in.	\$24.19	\$15.19	\$ 9.79	\$ 5.99	\$ 3.39	\$1.99
31 16 sq. in.	\$23.99	\$17.99	\$11.99	\$ 7.29	\$ 3.69	\$2.09
91 16 sq. in.	\$22.99	\$19.99	\$12.99	\$ 7.19	\$ 4.29	\$2.09
81 110 sq. in.	\$25.99	\$21.99	\$15.19	\$ 8.49	\$ 4.99	\$3.19
115 16 sq. in.	\$41.99	\$23.99	\$16.99	\$ 9.29	\$ 5.69	\$2.99
141 16 sq. in.	\$42.69	\$27.29	\$19.99	\$10.09	\$ 6.59	\$3.29
201 16 sq. in.	\$40.99	\$30.29	\$22.99	\$13.99	\$ 8.29	\$5.09
261 16 sq. in.	\$48.19	\$34.29	\$24.19	\$15.19	\$ 9.79	\$5.79
401 16 sq. in.	\$53.99	\$38.99	\$25.99	\$16.99	\$11.09	\$6.59
561 16 sq. in.	\$55.99	\$41.99	\$28.99	\$18.99	\$12.09	\$7.29

Color	13 Color	12 Color	11 Color	10 Color	9 Color	8 Color
Charge for 7000 Number	\$12.19	\$14.19	\$15.19	\$17.49	\$18.49	\$19.49

Optional Numbering: Available for an extra charge, see you for details.

Our standard numbers are 123456.

Make your custom labels more effective by choosing one or more of the following options:

**Reflective**  
Your Reflective Labels in dark work areas, basements or dimly lit spaces where you need to see a flashlight. When light beams strike the surface of the Label, it will send out a bright glow that can be easily catch hazards.

**Glo-Mor**  
Glo-Mor Labels light up instantly in the event of a power outage to guide your workers to exits or safety equipment. Bright enough to be seen from a distance.

**SOLAR POWER STATION**  
AUTHORIZED PERSONS ONLY!

**SOLAR POWER STATION**  
AUTHORIZED PERSONS ONLY!

To order, add 2¢ per square inch

To order, add 3¢ per square inch

**Need a special shape?**  
No problem! We can cut you a size to meet your exact specifications. Just call our Solutions Team for a quote. We're equipped in 3 hours or less!

**877-765-8386**  
Free consultation! No obligation!



CUSTOMIZE IT! • CUSTOMIZE IT! • CUSTOMIZE IT! • CUSTOMIZE IT! • CUSTOMIZE IT!



**Semi-Custom Safety Signs**

- ✓ Add your text to our most popular signs**
- 29 standard templates
  - 4 sizes
  - 8 materials
  - Your wording
  - No set-up charge
  - **Ships same day!**



- Order easily!**
1. Specify Item No.
  2. Select material (See list in price box, below, or pg. 474 for material descriptions.)
  3. Specify size (See price box.)
  4. Add your wording defined on the sign.
  5. Add Dumbshield Lifetime Repeat (optional, add \$4.99 per sign).

Prices listed below apply to Safety Signs. Add Dumbshield Repeat for just \$4.99 per sign.

Material	5' x 7'	7' x 10'	10' x 14'	14' x 20'
Aluminum	\$48.89	\$57.50	\$ 76.99	\$106.89
Steel	\$46.19	\$54.00	\$ 71.99	\$ 97.69
Plastic	\$43.09	\$50.39	\$ 64.99	\$ 88.49
Foam Adhesive	\$44.69	\$48.89	\$ 63.09	\$ 88.29
Adhesive Vinyl	\$34.09	\$45.39	\$ 60.99	\$ 89.59
Regispec	\$27.59	\$66.39	\$ 81.09	\$114.19
3-Way	\$76.99	\$88.09	\$102.99	N/A
2-Way	\$65.99	\$73.29	\$ 89.59	N/A

\*Not available in 3-Way or 2-Way plastic.

CUSTOMIZE IT! • CUSTOMIZE IT! • CUSTOMIZE IT! • CUSTOMIZE IT! • CUSTOMIZE IT!



**Custom Design Safety Signs**

- ✓ Our In-stock sizes reduce your cost**
- Your wording, logo & graphics
  - 3 standard sizes
  - 8 materials & graphics
  - 9 colors
  - **Ships in 1-2 days!**

- Ordering is easy! specify item no. SPECS**
1. **Size** (Choose from one of our standard sizes shown below.)
  2. **Material** (Choose from any of our Industrial Sign materials listed below. Aluminum, Steel and Plastic come with 4-corner mounting holes.)
  3. **Color(s)** (Choose from Red, Green, Blue, Brown, Yellow, Orange, Purple, Black or White. Specify both letter and background color.)
  4. **Wording, Logo, & Graphics** (Send us your wording and logo, or choose one of the many graphics shown throughout this catalog. A sample of graphics are shown, left. If you need a special logo or font, please send quality electronic art files.)



**Ask for the DUMBSHIELD LIFETIME GUARANTEE**  
Add only \$4.99 per Sign

Prices listed below apply to Safety Signs. Add Dumbshield Repeat for just \$4.99 per sign.

Material	7' x 10'	7' x 10'	10' x 14'	14' x 20'
Aluminum	\$34.09	\$50.89	\$59.99	\$84.99
Steel	\$29.19	\$26.99	\$43.39	\$39.79
Plastic	\$24.69	\$20.89	\$34.89	\$30.89
Foam Adhesive	\$23.39	\$20.29	\$33.89	\$29.19
Adhesive Vinyl	\$21.79	\$18.89	\$30.89	\$27.29
Regispec	\$42.79	\$34.89	\$52.89	\$58.79
3-Way	\$56.79	\$49.99	\$66.49	\$60.39
2-Way	\$42.89	\$34.89	\$50.39	\$45.69

Add a \$29.99 set-up charge per lot to prices above. Set-up charge includes one color for letters and graphic, and one background color. Add \$24.79 for each additional color or font. No additional charge for standard 0306 letters.

**Custom Size Safety Signs**

- ✓ Your designs - in the size you need**
- Your wording, logo & graphics
  - Any size
  - 5 materials
  - 9 colors
  - **Ships in 1-2 days!**

**Ordering is easy! specify item no. CSMD**

1. **Size** (ask us the size you need)
2. **Material** (choose from Aluminum, Steel, Plastic, Foam Adhesive, or Adhesive Vinyl.) Specify both letter and background color.
3. **Color(s)** (Choose from Red, Green, Blue, Brown, Yellow, Orange, Purple, Black or White.) Specify both letter and background color.
4. **Wording, Logo & Graphics** (Send us your wording and logo, or choose one of the many graphics shown throughout this catalog. A sample of graphics shown, above. If you need a special logo or font, please send quality electronic art files.)



**Ask for the DUMBSHIELD LIFETIME GUARANTEE**  
Add only \$4.99 per Sign

Prices listed below apply to Industrial Signs. Add Dumbshield Repeat for just \$4.99 per sign.

STYL	MATERIAL	1' x 2' Square Inset	2' x 3' Square Inset	3' x 4' Square Inset	4' x 6' Square Inset	6' x 8' Square Inset	8' x 10' Square Inset	10' x 12' Square Inset	12' x 18' Square Inset	18' x 24' Square Inset	24' x 36' Square Inset
Heavy Duty	Aluminum	\$33.19	\$40.19	\$41.29	\$42.39	\$60.99	\$66.19	\$69.29	\$129.29	\$179.29	\$219.29
	Steel	\$28.49	\$33.29	\$33.29	\$33.29	\$52.89	\$57.49	\$61.49	\$116.69	\$166.69	\$196.69
	Plastic	\$23.89	\$28.19	\$28.19	\$28.19	\$42.89	\$47.39	\$50.39	\$97.29	\$147.29	\$177.29
Light Mount	Adhesive Vinyl	\$21.29	\$25.29	\$25.29	\$25.29	\$38.29	\$42.29	\$45.29	\$87.29	\$137.29	\$167.29
	Regispec	\$31.29	\$35.29	\$35.29	\$35.29	\$52.29	\$56.29	\$59.29	\$111.29	\$161.29	\$191.29

Add a \$29.99 set-up charge per lot to prices. Set-up charge includes one background color and one ink color. For each additional color, add \$24.79 per color per inch. Price per sign is based on square inches (height x width). Minimum size is 2" x 3"; maximum size is 20" x 28".



MC268

**CONFINED SPACE/FALL PROTECTION**

CO2 SIGNS & FLOOR STANDS



**CO<sub>2</sub> Extinguishing Systems Safety Signs**

Comply with NFPA 12 Standard on new and existing

Carbon Dioxide Extinguishing Systems

14" x 10" signs meet ANSI Z535 specs and are available in 3 materials.

Ordering is simple!

- Select...  
1) Item No.  
2) Material  
3) Quantity

PRICE PER SIGN

MATERIAL	PRICE
Self-Adhesive Vinyl	\$12.25
High Performance Plastic	\$27.09
Aluminum	\$38.78



S5801

Use in every protected space



S5802

Use in every entrance to protected space



S5803

Use in every entrance to protected space for systems provided with a watergreen indicator



S5804

Use in every empty space where CO<sub>2</sub> could accumulate to hazardous levels



S5805

Use outside each entrance to CO<sub>2</sub> storage rooms



S5806

Use at each manual situation station



**Confined Space Floor Stand with Permit Holder**

Keeps permits near any work site

- Two forms of communication in one!
- Provides all the same benefits as standard Floor Stands sold below with the added benefit of keeping permits right on site.
- Adhesive holder (12" x 9" ft) stores all your documents for fast access
- Features easy-carry handle. One-sided, choose from 3 legends. 12" w x 32" h.
- Permit Stations sold separately on opposite page.

PRICE: \$162.39 Each.



CSP#1



CSP#2



CSP#3



**Confined Space Portable Floor Stands**

Warn of confined space dangers

- Two-sided display guarantees your message won't be missed.
- Durable polyethylene won't chip, fade or crack.
- Built-in handle folds flat for storage.
- Choose from a variety of confined space legends.
- Choose from two sizes.



CSP#1 20"



CSP#2 20"



CSP#4 20"



CSP#5 20"

SIZE	PRICE
20" x 12"	\$67.79
27" x 18"	\$103.29

emedco 800-442-3633

fax: 800-344-2578 • emedco.com

**CONFINED SPACE/FALL PROTECTION**

MC269

LABELS, STATIONS, GAS DETECTOR & WALLET CARDS

**Confined Space Floor Marking Signs**

Warn of hazards & prevent slips

- Eye-catching identification that can't be missed
- Durable vinyl with clear anti-slip topcoat prevents slips, trips and falls.
- Ideal for floors, tanks, and other hazardous areas. Apply to any clean, dry surface.
- 4" x 30"

PRICE: \$18.59

CONFINED SPACE DO NOT ENTER

CFL#1

CONFINED SPACE POINT HAZARDS

CFL#4

CONFINED SPACE DOOR HAZARDS

CFL#5

CONFINED SPACE ENTRY ONLY

CFL#6

REPEL ONLY

CFL#7

CAUTION HAZARD

CFL#8

CONFINED SPACE PERMIT REQUIRED

CFL#9

CONFINED SPACE

CFL#2

CONFINED SPACE

CFL#3

CONFINED SPACE

CFL#10

**Permit Stations**

Mount at the site where it's needed

- Features 1 large box that holds 11" x 8.5" Permits
- Includes 25 permits that are double sided.
- Sturdy 1/8" thick plastic has knock-out corner mounting holes.
- Permits are also sold separately.

DESCRIPTION PRICE

Complete Station \$162.39/ea.  
Station w/out Permits \$113.39/ea.

DESCRIPTION ITEM NO. PRICE

Permits Only (25/pack) CSP# \$28.39/pack



CFM Fillet CFM#3 Unlisted



CFM Fillet CFM#4 Unlisted



CFM Fillet CFM#5 Unlisted

**bioytem MultiPro™ Confined Space Gas Detector**

Smallest, most versatile detector in its class

- Meets IP65 Standard
- Rugged and compact, MultiPro provides simultaneous real-time reading of up to 4 gases for reliable safety
- Three sensors and up to 4 channels let you monitor O<sub>2</sub>, LEL, and either CO and H<sub>2</sub>.
- On-Dio™ dual channel sensor provides 2 toxic gas sensors in a single sensor housing to simultaneously measure CO and H<sub>2</sub> gases 4 channels in the space of 1 without cross-interference
- Features: one button operation and calibration, easy to read, backlit LCD display, audible and visual alarms, event logger, and 1/1A port.
- Black-box recorder provides over 40 hours of data storage
- Runs on alkaline or Li-Ion rechargeable batteries
- Operates up to 24hrs depending on battery type and recharges in less than 5 hours
- Compatible with R) locking station
- Includes: operator's guide, training, CD-ROM, rechargeable Li-Ion battery and charger, clothes clip, quick reference guide and calibration adapter

Ordering is simple! Select...

- Desired gas sensors and part numbers. (Example: Combustible Gas, Oxygen - TOX41)
- Battery type. (M4 "V" after the part number for alkaline or "R" for rechargeable Li-Ion)
- Choose Instrument Only or Value Pack. (M4 in additional "V" to part number when ordering a Value Pack.)

INSTALLER SENSORS	ITEM NO.	Instrument Only		Value Pack*	
		ALKALINE (M)	RECHARGEABLE (R)	ALKALINE (M)	RECHARGEABLE (R)
Combustible Gas, Oxygen	LEL/O <sub>2</sub> TOX41	\$624.39	\$760.39	\$ 819.89	\$ 975.39
Combustible Gas, Oxygen, Carbon Monoxide	LEL/O <sub>2</sub> /CO TOX42	\$754.49	\$910.49	\$ 949.89	\$1105.39
Combustible Gas, Oxygen, Hydrogen Sulfide	LEL/O <sub>2</sub> /H <sub>2</sub> S TOX43	\$754.49	\$910.49	\$1144.29	\$1300.79
Combustible Gas, Oxygen, Carbon Monoxide/Hydrogen Sulfide (Dup-Txt)	LEL/O <sub>2</sub> /CO/H <sub>2</sub> S TOX44	\$789.59	\$949.69	\$1209.69	\$1365.89
Combustible Gas	LEL TOX45	\$505.59	\$741.59	\$ 780.59	\$ 936.43

Value Pack includes standard accessories, compact dual calibration gas, dual flow rate regulator, and foam lined carrying case. Alkaline and Rechargeable batteries are interchangeable. Rechargeable version includes charger.

**Certification Wallet Cards**

- Issue to employees when training is complete



Item No. CFW05

Clear Plastic

1 - 59 PRICE

\$4.59 \$4.59

**Labels**

- Award employees for completing training while working safely



Item No. RH026

Reflective 2-1/2" x 1-1/2"

Item No. RH050

Non-Reflective 2-1/2" x 1-1/2"

ITEM NO. PRICE

RH026 \$3.19

RH050 \$2.45

MC266

# CONFINED SPACE / FALL PROTECTION

SAFETY SIGNS

Ask for the BURDOSHIELD

## LIFETIME GUARANTEE

- Your best defense against falling, slipping and climbing!
- Upgrade and Save - never pay replacement costs again!
- Save only \$4.99 per Sign.

### Reflective Signs

Reflective Signs are 10x times brighter than non-reflective signs. Instantly visible when struck by a beam of light. Ideal for dark hallways, basements or tunnels.



### Non-Reflective Signs

Non-Reflective is an economical choice for everyday use. Put in bright well-lit areas, such as an entrance to confined-space areas.

Add your text, graphics & more!

Add \$7.99 to the price listed in the price box on opposite page, plus a \$25.99 set-up or charge per lot, reference item No. 30252 when ordering.  
For larger quantities see pp. 471-472.

CUSTOMIZE IT!

### Confined Space Manhole Warning Barriers

- Prevent unauthorized entry
- Barrier is molded from rugged, durable plastic and fits snugly under most standard manhole covers.
- Visible only when manhole cover is lifted.
- Lightweight barrier must be physically removed before allowing entry.
- Overlaminated vinyl Label withstands extreme conditions.
- Promoted drain vents allow for water and air movement, and also provide a convenient way to lift barrier from manhole.
- Available in two sizes.

PRICE
MBAR24 24" dia.
MBAR36 36" dia.

FIND IT  
ORDER IT  
**FAST**

emedco.com/safety-signs

### Permit Required Confined Space Signs

**DANGER**  
CONFINED SPACE  
ENTER BY PERMIT ONLY

48827

**DANGER**  
CONFINED SPACE  
ENTER TAKEN BY PERMIT ONLY

42758

**DANGER**  
CONFINED SPACE  
PERMIT REQUIRED  
DO NOT ENTER

42752

**DANGER**  
CONFINED SPACE  
DO NOT ENTER WITHOUT PERMIT

42753

**CAUTION**  
CONFINED SPACE  
ENTER BY PERMIT ONLY

42756

**CAUTION**  
CONFINED SPACE  
ENTER TAKEN BY PERMIT ONLY

42967

**CAUTION**  
CONFINED SPACE  
PERMIT REQUIRED  
DO NOT ENTER

42750

**CAUTION**  
CONFINED SPACE  
DO NOT ENTER WITHOUT PERMIT

42424

**CAUTION**  
CONFINED SPACE  
DO NOT ENTER WITHOUT PERMIT

42754

**DANGER**  
CONFINED SPACE  
ENTER TAKEN BY PERMIT ONLY

42751

**DANGER**  
CONFINED SPACE  
PERMIT REQUIRED  
DO NOT ENTER

42755

**CAUTION**  
CONFINED SPACE  
DO NOT ENTER WITHOUT PERMIT

42425

**DANGER**  
CONFINED SPACE  
ENTER BY PERMIT ONLY

42155

**DANGER**  
CONFINED SPACE  
PERMIT REQUIRED  
DO NOT ENTER

42156

**DANGER**  
CONFINED SPACE  
PERMIT REQUIRED  
DO NOT ENTER

42157

**DANGER**  
CONFINED SPACE  
PERMIT REQUIRED  
DO NOT ENTER

42158

**DANGER**  
CONFINED SPACE  
ENTER BY PERMIT ONLY

42159

**DANGER**  
CONFINED SPACE  
PERMIT REQUIRED  
DO NOT ENTER

42160

**DANGER**  
CONFINED SPACE  
PERMIT REQUIRED  
DO NOT ENTER

42161

**DANGER**  
CONFINED SPACE  
PERMIT REQUIRED  
DO NOT ENTER

42162

mark it!

Easily fill in Signs with our Permanent **Sharp Marker**. Item No. 889-54. (Priced as 10" x 14" 15" x 10" (Priced as 14" x 20")

emedco 800-442-3633  
fax: 800-344-2578 • emedco.com

# CONFINED SPACE / FALL PROTECTION

MC267

SAFETY SIGNS

### Confined Space Signs

**DANGER**  
NON-PERMIT  
CONFINED SPACE  
DO NOT ENTER

69187 (Color)

**DANGER**  
CONFINED SPACE  
ENTER PERMIT  
NOT REQUIRED

61217

**CONFINED SPACE**  
DO NOT ENTER

69158 (Color)

**CONFINED SPACE**  
DO NOT ENTER

61218

**CAUTION**  
SAFETY BELT  
AND LIFELINE  
REQUIRED

48491

**CAUTION**  
BUDY SYSTEM  
IS REQUIRED  
FOR ENTRY

48811

**DANGER**  
FOLLOW  
SIGNALS  
OR VISUAL  
SOUNDINGS

48291

**DANGER**  
DO NOT ENTER  
UNLESS  
INSTRUCTED

48810

**CAUTION**  
RESPIRATORS  
REQUIRED

43063

**DANGER**  
CONFINED SPACE  
DO NOT ENTER  
UNLESS  
INSTRUCTED

48810

**CAUTION**  
DO NOT ENTER  
UNLESS  
INSTRUCTED

43063

**CAUTION**  
DO NOT ENTER  
UNLESS  
INSTRUCTED

43063

**CAUTION**  
WALK THROUGH  
CONFINED SPACE  
AND PROTECTORS  
ARE PROHIBITED

42478

**DANGER**  
CONFINED SPACE  
DO NOT ENTER  
UNLESS  
INSTRUCTED

42474

**CAUTION**  
DO NOT ENTER  
UNLESS  
INSTRUCTED

42474

**DANGER**  
CONFINED SPACE  
DO NOT ENTER  
UNLESS  
INSTRUCTED

42474

**DANGER**  
OXYGEN DEFICIENT  
CONFINED SPACE

43583

**DANGER**  
CONFINED SPACE  
DO NOT ENTER

48820

**DANGER**  
CONFINED SPACE  
DO NOT ENTER

42154

**DANGER**  
CONFINED SPACE  
DO NOT ENTER

42154

**DANGER**  
CONFINED SPACE  
DO NOT ENTER

43425

**DANGER**  
CONFINED SPACE  
DO NOT ENTER

43428

**DANGER**  
CONFINED SPACE  
DO NOT ENTER

42813

**DANGER**  
CONFINED SPACE  
DO NOT ENTER

42813

**DANGER**  
CONFINED SPACE  
DO NOT ENTER

43121

**CAUTION**  
ATMOSPHERE  
MAY BE  
HAZARDOUS  
IF YOU  
ENTER  
WITHOUT  
PROTECTIVE  
EQUIPMENT

42152

**DANGER**  
CONFINED SPACE  
DO NOT ENTER

43426

also available

## INGLOW

For 10x More Signs and \$4.99 per sign.  
On-Mat option is Non-Reflective offered in 7" x 10" & 14" x 24" sizes only.

SHIPS  
SAME DAY!

### Bilingual Confined Space Signs

**DANGER**  
PROHIBIDO  
ENTRAR SIN  
PERMISO

42159

**DANGER**  
PROHIBIDO  
ENTRAR SIN  
PERMISO

42160

**DANGER**  
PROHIBIDO  
ENTRAR SIN  
PERMISO

42161

**DANGER**  
PROHIBIDO  
ENTRAR SIN  
PERMISO

42162

**DANGER**  
PROHIBIDO  
ENTRAR SIN  
PERMISO

42163

**DANGER**  
PROHIBIDO  
ENTRAR SIN  
PERMISO

42164

**DANGER**  
PROHIBIDO  
ENTRAR SIN  
PERMISO

42165

**DANGER**  
PROHIBIDO  
ENTRAR SIN  
PERMISO

42166

**DANGER**  
PROHIBIDO  
ENTRAR SIN  
PERMISO

43994

**DANGER**  
PROHIBIDO  
ENTRAR SIN  
PERMISO

44353

**DANGER**  
PROHIBIDO  
ENTRAR SIN  
PERMISO

44354

**DANGER**  
PROHIBIDO  
ENTRAR SIN  
PERMISO

42813

**DANGER**  
PROHIBIDO  
ENTRAR SIN  
PERMISO

44358

**DANGER**  
PROHIBIDO  
ENTRAR SIN  
PERMISO

44349

**DANGER**  
PROHIBIDO  
ENTRAR SIN  
PERMISO

44352

combine it!

Save 25%

Buy Confined Space Sign Value Packs

- Ideal for high-volume users.
- Available in 3 popular wordings.

Supplied in packs of 20 identical, 10" x 14" Plastic Signs.  
PRICE: \$372.49/Pack

**DANGER**  
CONFINED SPACE  
ENTER BY PERMIT ONLY

48827-PKG

**DANGER**  
CONFINED SPACE  
DO NOT ENTER

42752-PKG

**DANGER**  
CONFINED SPACE  
DO NOT ENTER

43428-PKG

Ask for the BURDOSHIELD

## LIFETIME GUARANTEE

Add only \$4.99 per Sign

Material	Reflective			Non-Reflective		
	7" x 10"	10" x 14"	14" x 24"	7" x 10"	10" x 14"	14" x 24"
Aluminum	\$36.99	\$52.79	\$27.39	\$39.09	\$59.89	\$39.59
Steel	\$32.69	\$46.09	\$24.39	\$34.79	\$50.59	\$35.29
Plastic	\$26.89	\$37.09	\$19.89	\$27.99	\$44.89	\$30.89
Foam Adhesive	\$26.89	\$37.09	\$19.89	\$27.99	\$44.89	\$30.89
Adhesive Vinyl	\$21.09	\$29.69	\$16.09	\$23.29	\$34.79	\$24.79
Magnetic	\$43.19	\$60.69	\$32.09	\$44.99	\$70.49	\$47.49



### Enseignes de Sécurité

Affichez ces rappels visuels pour un milieu de travail plus sécuritaire et plus productif

Choisissez des enseignes avec des en-têtes et des éléments graphiques afin d'accroître davantage et d'écarter l'aspect d'autorité de vos messages de sécurité. Offertes en trois matériaux pour mieux convenir à vos lieux d'installation.

- Vitrile auto-adhésive: vitrile flexible de 4 mils offrant un puissant envers adhésif à peeler-et-coller qui est idéal pour l'installation sur les surfaces de forme irrégulière ou incurvées
- Plastique à haute performance: plastique rigide de 60 mils doté de 4 trous d'installation sur coins et qui est suffisamment léger pour être accroché partout
- Aluminium: aluminium robuste de 40 mils doté de quatre coins avec trous d'installation qui sont l'idéal pour une utilisation à l'extérieur

<b>DANGER</b> À utiliser pour: Les situations dangereuses comportant une grande probabilité d'embarquer un débris ou de graves blessures Ne pas utiliser pour: Les dommages matériels à moins qu'il y ait présence d'un risque de blessure corporelle	<b>AVERTISSEMENT</b> À utiliser pour: Les situations dangereuses comportant une certaine probabilité de débris ou de grave blessure Ne pas utiliser pour: Les dommages matériels à moins qu'il y ait présence d'un risque de blessure corporelle	<b>INTERDIT DE FUMER</b> W0937	<b>INTERDIT DE FUMER</b> W0938	<b>VERBODEN LES BOUTEILLES PLEINES</b> W0939	<b>PREMIERS SOINS</b> W0940	<b>BOUTEILLES PLEINES</b> W0941	<b>INTERDIT DE FUMER</b> W0942
<b>INTERDIT DE FUMER</b> W0943	<b>INTERDIT DE FUMER</b> W0944	<b>AVIS</b> W0945	<b>PROPRIÉTÉ PRIVÉE</b> W0946	<b>EXPÉDITION ET RÉCEPTION</b> W0947	<b>ENTRÉE AUTORISÉE</b> W0948		
<b>ATTENTION</b> W0976	<b>ATTENTION</b> W0952	<b>ATTENTION</b> W0978	<b>ATTENTION</b> W0967	<b>ATTENTION</b> W0962	<b>ATTENTION</b> W0961		
<b>ATTENTION</b> W0954	<b>ATTENTION</b> W0972	<b>ATTENTION</b> W0956	<b>ATTENTION</b> W0955	<b>ATTENTION</b> W0959	<b>ATTENTION</b> W0963		
<b>ATTENTION</b> W0968	<b>ATTENTION</b> W0975	<b>ATTENTION</b> W0979	<b>ATTENTION</b> W0980	<b>ATTENTION</b> W0950	<b>ATTENTION</b> W0957		
<b>AVIS</b> W0959	<b>ATTENTION</b> W0977	<b>ATTENTION</b> W0964	<b>ATTENTION</b> W0956	<b>ATTENTION</b> W0958	<b>ATTENTION</b> W0970		
<b>ATTENTION</b> W0971	<b>DANGER</b> W1081	<b>DANGER</b> W1090	<b>DANGER</b> W0988	<b>DANGER</b> W1053	<b>DANGER</b> W1071		



<b>DANGER</b> CET ÉQUIPEMENT AUTOMATIQUEMENT W1088	<b>DANGER</b> CETTE MACHINE REMANÈGE ET APPÊTE AUTOMATIQUEMENT W1089	<b>DANGER</b> CHAUD W1079	<b>DANGER</b> DANGER ÉLECTRIQUE W1067	<b>ATTENTION PERSONNEL AUTORISÉ SEULEMENT</b>			
<b>DANGER</b> DANGER ÉLECTRIQUE PERSONNEL AUTORISÉ SEULEMENT W1088	<b>DANGER</b> ENTRÉE INTERDITE W1090	<b>DANGER</b> ENTRÉE INTERDITE LONGUE ET COURTEMENT EST EN MARCHE W1066	<b>DANGER</b> ENTRÉE INTERDITE PERSONNEL AUTORISÉ SEULEMENT W1065	<b>DANGER</b> ESPACE CLOS ENTRÉE INTERDITE W1091	<b>DANGER</b> ESPACE CLOS ENTRÉE INTERDITE W1092	<b>DANGER</b> FUMER, ALLUMETTES OU FLAMME NUE INTERDIT W1084	<b>DANGER</b> GAZ PROPANE W1086
<b>DANGER</b> HAUTE TENSION W1075	<b>DANGER</b> HAUTE TENSION W1074	<b>DANGER</b> HAUTE TENSION ENTRÉE INTERDITE W1076	<b>DANGER</b> HAUTE TENSION ENTRÉE INTERDITE W1078	<b>DANGER</b> HAUTE TENSION VOIES W1077	<b>DANGER</b> INTERDIT DE FUMER W1082	<b>DANGER</b> INTRUSION INTERDITE W1083	<b>DANGER</b> INTERDIT DE FUMER W1087
<b>DANGER</b> PERSONNEL AUTORISÉ SEULEMENT W1068	<b>DANGER</b> PERSONNEL AUTORISÉ SEULEMENT W1069	<b>DANGER</b> PERSONNEL AUTORISÉ SEULEMENT W1068	<b>DANGER</b> PERSONNEL AUTORISÉ SEULEMENT W1067	<b>DANGER</b> PERSONNEL AUTORISÉ SEULEMENT W1065	<b>DANGER</b> PERSONNEL AUTORISÉ SEULEMENT W1072	<b>DANGER</b> PERSONNEL AUTORISÉ SEULEMENT W1073	<b>DANGER</b> PERSONNEL AUTORISÉ SEULEMENT W1075
<b>DANGER</b> SECTEUR DE TRÉPANNAGE DE PRODUITS CORROSIFS W0987	<b>DANGER</b> SECTEUR DE TRÉPANNAGE DE PRODUITS CORROSIFS W0985	<b>DANGER</b> ASSEMBLER ET DÉMONTÉ W1070	<b>DANGER</b> ASSEMBLER ET DÉMONTÉ W1070	<b>AVIS</b> MAINTIENIR LA PORTE FERMÉE W1099	<b>AVIS</b> MAINTIENIR LA PORTE FERMÉE W1098	<b>AVIS</b> BLOQUEZ LA PORTE W1094	<b>AVIS</b> PERSONNEL AUTORISÉ SEULEMENT W1095
<b>AVIS</b> MAINTIENIR LA PORTE FERMÉE W1099	<b>AVIS</b> MAINTIENIR LA PORTE FERMÉE W1098	<b>AVIS</b> BLOQUEZ LA PORTE W1094	<b>AVIS</b> PERSONNEL AUTORISÉ SEULEMENT W1095	<b>AVIS</b> PROTECTION AUDITIVE DANS CE SECTEUR W1096	<b>AVIS</b> POUR EMPLOYÉS W1096	<b>AVIS</b> DE LAVORER LES MANS AVANT DE QUITTER CETTE PIÈCE W1107	<b>AVIS</b> DE LAVORER LES MANS AVANT DE QUITTER CETTE PIÈCE W1107
<b>AVIS</b> DE LAVORER LES MANS AVANT DE QUITTER CETTE PIÈCE W1106	<b>AVIS</b> DE LAVORER LES MANS AVANT DE QUITTER CETTE PIÈCE W1102	<b>AVIS</b> DE LAVORER LES MANS AVANT DE QUITTER CETTE PIÈCE W1091	<b>AVIS</b> DE LAVORER LES MANS AVANT DE QUITTER CETTE PIÈCE W1092	<b>AVIS</b> DE LAVORER LES MANS AVANT DE QUITTER CETTE PIÈCE W1103	<b>ATTENTION</b> W1110	<b>ATTENTION</b> W1109	<b>ATTENTION</b> W1109
<b>ATTENTION</b> W0951	<b>ATTENTION</b> W0974	<b>ATTENTION</b> W0973	<b>ATTENTION</b> W0950	<b>ATTENTION</b> W0949	<b>ATTENTION</b> W0955		

**INFORMATION POUR COMMANDER**

Spécifier le No d'article, les Dimensions, le Matériel et la Quantité.

Prix: Par Enseigne.

Dimension 10" x 7"	Dimension 14" x 10"		Dimension 20" x 14"		
	Matériel	Prix	Matériel	Prix	
Vitrile	\$22.70	Vitrile	\$27.60	Vitrile	\$46.00
Plastique	21.10	Plastique	26.00	Plastique	40.00
Aluminium	45.60	Aluminium	52.60	Aluminium	73.00

**Vous avez besoin de maintenir quelques choses en opacité?**

Consultez nos Enseignes de Sécurité Semi-Permanentes à la page 351.





**Traffic Cones**  
Strategically placed cones help work areas safer. Fluorescent orange cones are made of durable PVC that resists cracking and fading. Add a 5-Lbs. cone weight for stability. For improved nighttime visibility add reflective 4" or 6" collars and meet MUTCD requirements. All are NCHRP-350 approved.

**ORDERING INFO**

Specify Style No. and Quantity.	Style No. Description	Price
65537	12" Traffic Cone	\$14.30
65575	18" Traffic Cone	21.10
65574	24" Traffic Cone	32.00
65573	36" Traffic Cone	41.80
65576	6" Reflective Collar	15.30
65577	4" Reflective Collar	14.10
65579	5-Lb. Weight for 36" and 24" Cones	22.00
65578	5-Lb. Weight for 18" Cone	22.00

**Reflective Striped Traffic Cones**  
Reflective stripes make these cones visible day or night

Ideal for use at night or in unit areas, these cones feature stripes that reflect headlights beams. Flexible PVC cones bounce back to their original shape if hit. UV protected against fading. All meet MUTCD and NCHRP-350 crashworthy standards.



**ORDERING INFO**

Specify Style No. and Quantity.	Style No. Size Weight Price
90753	24" 7.1Lbs. \$69.20
90754	36" 11.6Lbs. \$120.00

**Cone Signs**

A convenient way to install a temporary sign. Durable plastic 12-3/4" x 10-1/2" signs are printed on one side and have specially cut grooves that attach securely to cone. Meet NCHRP-350 crashworthy standards.

**ORDERING INFO**

Specify Style No. and Quantity.	Style No. Price
80357	\$23.10 Per Sign.



80357

80358

80362

80363

GT332



Phone: 800.243.6624 | Fax: 800.345.7819 | Online: www.seton.com

**Portable Sign Cones & Rails**

The quick and easy way to make a temporary barricade

Use in parking lots or to control traffic flow. Each 42" cone comes with hardware to mount any plastic sign. Cones can be ballasted with sand or water for increased stability. Cones hold both 4" and 6" rails. The 8-1/2" wide polyethylene rails have reflective sheeting for added visibility. All meet NCHRP-350 requirements.



**ORDERING INFO**

Specify Style No. and Quantity.	Style No. Description	Price
52553	42" Cone	\$55.00
57492	6" Ballastable Rail	87.70
57493	4" Ballastable Rail	134.30
77925	Recycled Plastic Handicapped Sign	24.10



**ORDERING INFO**

Federal Highway Administration policy requires the use of crashworthy cones, in any work zone. Crashworthy devices are those that have passed a crash test done under the guidance of the National Cooperative Highway Research Program. To learn more about NCHRP-350 crashworthy requirements go to [http://safety.fhwa.dot.gov/roadway\\_dept/road\\_hardware/hchrp\\_350.htm](http://safety.fhwa.dot.gov/roadway_dept/road_hardware/hchrp_350.htm)

**Fluorescent Lime Traffic Cones**  
Unusual lime green color captures attention

Sturdy PVC cones are UV-resistant, lightweight and stackable. All meet NCHRP-350 crash-worthy requirements.

Specify Style No. and Quantity.	Style No. Description	Price
70714	18" Cone	\$23.50
70715	24" Cone	34.70
70716	36" Cone	45.40
90061	24" Cone w/ Collar	69.30
90062	36" Cone w/ Collar	79.90

**FVI**

According to the MUTCD, traffic cones must be a minimum of 18" (24" on highways or when used at night) and be orange in color. For nighttime use, 18" cones should have 1-5" reflective stripes and 24" cones and taller must have 1-5" stripes and 1-4" stripes. For more information on the MUTCD regulations go to: <http://www.fhwa.dot.gov/RTM/020211/part3/part3f.htm>.

**GET IT CUSTOMIZED**

**ORDER YOUR SPECIFIC WORDING!**  
Specify Style No. 96179, Background Color, Wording and Quantity.  
PRICE: \$46.20 Each.  
No minimum! No set-up charges!

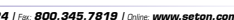

80357

80358

80362

80363

GT332



Phone: 800.243.6624 | Fax: 800.345.7819 | Online: www.seton.com



**Barricade Tape**  
Use this durable tape indoors or out to block off hazardous areas

- Recommended for general indoor/outdoor use
- 3-mil non-adhesive polyethylene material
- 3" x 1000' roll supplied in handy dispenser box
- Message repeats along entire length of tape



CAUTION	CAUTION CONSTRUCTION AREA	CAUTION DO NOT ENTER	CAUTION DO NOT ENTER CURB/SID NO ENTRY	CAUTION WORKMEN AHEAD
26747	26728	26780	26778 (English/Spanish)	26755
ORDERING INFO	ORDERING INFO	ORDERING INFO	ORDERING INFO	ORDERING INFO
Specify Style No. and Quantity. PRICE: \$54.50 Per Roll.	Specify Style No. and Quantity. PRICE: \$54.50 Per Roll.	Specify Style No. and Quantity. PRICE: \$54.50 Per Roll.	Specify Style No. and Quantity. PRICE: \$54.50 Per Roll.	Specify Style No. and Quantity. PRICE: \$54.50 Per Roll.

CAUTION	CAUTION CONSTRUCTION AREA	CAUTION DO NOT ENTER	CAUTION DO NOT ENTER CLOAKED NO ENTRY
14915	14906	14907	14925 (English/Spanish)
ORDERING INFO	ORDERING INFO	ORDERING INFO	ORDERING INFO
Specify Style No. and Quantity. PRICE: \$22.40 Per Roll.	Specify Style No. and Quantity. PRICE: \$22.40 Per Roll.	Specify Style No. and Quantity. PRICE: \$22.40 Per Roll.	Specify Style No. and Quantity. PRICE: \$22.40 Per Roll.

**CUSTOM**

**Custom Barricade Tape**

Customized to your exact specifications

- Non-adhesive polyethylene material
- Print your message in 1 or 2 colors
- 3-mil for every day indoor/outdoor use
- 4-mil which resists chemicals and ideal weather
- 6-mil, our heaviest tape for long-term use, include for the harshest environments

**DISPENSER CAPTION**

**TAPE COLORS:** Blue, Green, Orange, Red, White, Yellow

**INK COLORS:** Black, Blue, Green, Orange, Purple, Red, White, Yellow

\*Available in 4 Mil material only

**ORDERING INFO**

Specify Style No., Size, Tape Color, Ink Color (max. 2), Wording and Quantity.  
PRICE: Per Roll. Minimum 6 Identical Rolls. Add a one-time plate charge of \$75 per ink color.

**ARTWORK:** For additional art, such as logos or special letter styles, send electronic file or camera-ready art.

3 Mil - Style No. M1654	4 Mil - Style No. M1656	6 Mil - Style No. M1663
Size of Roll	Size of Roll	Size of Roll
2" x 1000'	2" x 1000'	2" x 1000'
3" x 1000'	3" x 1000'	3" x 1000'
6" x 1000'	6" x 1000'	6" x 1000'
Price	Price	Price
\$37.10	\$40.20	\$47.50
\$6.90	\$7.60	\$9.80
\$14.40	\$17.30	\$22.50

For other sizes and colors, specify Style No. MB744 and call for pricing.

80357

80358

80362

80363

GT332



Phone: 800.243.6624 | Fax: 800.345.7819 | Online: www.seton.com



GT335

**BA820 CUSTOM PRODUCTS**  
**CUSTOM LABELS** CUSTOM ALUMINUM & VINYL LABELS

**Choose materials for your environment!**



"Identify, track and protect your property!"

**Custom PRO-BOND Aluminum Plates**

**Identify your company's equipment**

Advertise your service and label your products for company identification with 300-thick, colorfast, tamper-resistant plates. Lettering and designs are anodized, dyed, and permanently etched for maximum durability indoors and out. Aluminum is easily debossed with ballpoint pens, pencil, or non-correctable typewriter ribbons for clear readability. Plates will not chip, flake, crack, fade, or weather (32°F to 531°F). Self-adhesive backing quickly mounts to your machinery, inventory, and manufactured items. Sold in strip form.

**Ordering is easy! specify item no. CAPCV**

- Label Size** Choose from one of our 10 standard sizes shown in price box, right.
- Color** Specify both letter and background color. One must be silver, while the other can be one of the 10 colors shown left!
- Finish** Matte or Glossy.
- Adhesive**
  - **3-in 4427** - 3-mil adhesive (Most popular choice for smooth surfaces).
  - **3-in 4428** - 5-mil adhesive (An extra strength adhesive for textured or rough surfaces).

**Choose from 10 Colors**



Quantity discounts apply when you buy identical plates.

SIZE	3-4	5 & UP
1 1/2" x 2"	\$242.79	\$177.89
3 1/4" x 1 1/2"		
3 1/2" x 2"	\$259.39	\$191.39
5" x 2"		
1" x 2 1/2"	\$364.59	\$200.79
1" x 2"		
1 1/2" x 1"	\$386.69	\$219.89
2" x 2"		
2" x 3"	\$349.49	\$212.89
2" x 4"		

Quantity discounts apply when you buy identical tags.

SIZE	100	250	500	1000	2500	5000	UP
1 1/2" x 2"	\$1.69	\$1.49	\$1.29	\$1.09	\$0.89	\$0.79	\$0.59

**Custom Self-Laminating Vinyl Labels**

**Protect handwritten information**

Ensure your important message will not be defaced or changed. Once clear laminate is sealed, Label cannot be altered and is protected from solvents, chemicals, grease and wear. Made of 4-mil vinyl with 2-mil topcoat. Self-Laminating Labels require no heat or lamination. Choose the size that best fits your application.

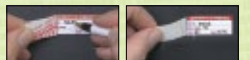

- Write your message on the Label...
- Peel off liner and press in place.

Quantity discounts apply when you buy identical Labels.

Ordering is easy! Specify...

- Item No. CDSLA
- Size
- Colors (Specify both letter and background color. One must be White, while the other can be Yellow, Orange, Red, Burgundy, Purple, Green, Blue, Black, or White.)
- Wording (If a logo or special type is needed, please send quality electronic art files.)
- Numbering (Optional - see price box for additional charges.)

SIZE	100	1000	2500	UP
3 1/2" x 5 1/8"	\$0.79	\$0.69	\$0.59	\$0.49
1 1/2" x 2"	\$0.59	\$0.79	\$0.59	\$0.49
2 1/2" x 1 1/2"	\$1.09	\$0.89	\$0.79	\$0.69
4" x 4"	\$1.19	\$0.99	\$0.89	\$0.79
4 1/2" x 1 1/2"	\$1.79	\$1.69	\$1.59	\$1.49
7" x 12"	\$4.09	\$4.09	\$4.09	\$3.99
5-in 4417	\$0.99	\$0.89	\$0.79	\$0.69
5-in 4418	\$0.99	\$0.89	\$0.79	\$0.69

Add a \$1.99 set-up charge per design.

**Custom Destructible Vinyl Labels**

**Chip into small pieces when removal is attempted**

Ideal for identifying and discouraging theft of your expensive equipment, machinery and property. Labels permanently bond to surface within 72 hours. If tampered with, Labels chip, making them non-transferable and unusable.

Ordering is easy! Specify...

- Item No. CDESL
- Size
- Colors (Specify both letter and background color. One must be White while the other can be Yellow, Orange, Red, Burgundy, Purple, Green, Blue, Brown, Grey, or Black.)
- Wording (If a logo or special type is needed, please send quality electronic art files.)
- Numbering (Optional - see price box for additional charges.)

Quantity discounts apply when you buy identical Labels.

SIZE	50	100	200	500	1000	2500	UP
1 1/2" x 2"	\$1.99	\$1.89	\$1.79	\$1.69	\$1.59	\$1.49	\$1.39
3 1/4" x 1 1/2"	N/A	\$2.09	\$2.09	\$1.99	\$1.89	\$1.79	\$1.69
3 1/2" x 2"							
5" x 2"	\$3.39	\$3.09	\$2.99	\$2.89	\$2.79	\$2.69	\$2.59
7" x 12"	\$8.19	\$7.89	\$7.69	\$7.39	\$7.19	\$6.99	\$6.79
5-in 4417	\$1.99	\$1.89	\$1.79	\$1.69	\$1.59	\$1.49	\$1.39
5-in 4418	\$1.99	\$1.89	\$1.79	\$1.69	\$1.59	\$1.49	\$1.39

**CUSTOMIZABLE**

**Tamper-Evident Labels**

Our Tamper-Evident Labels have a tamper-evident surface that displays the word "VOID" or a checkered pattern if any attempt is made to remove labels. Special sizes available.

Specify: Item No. EPCE VOID for "VOID" Labels and Item No. EPCE CHECK for "Checkered" Labels.

Call the Solutions **877-765-8386**  
emedco.solutions@emedco.com

**emedco 800-442-3633**  
fax: 800-344-2578 emedco.com

**CUSTOM PRODUCTS BA821**  
CUSTOM-WORDED TAGS ON A ROLL CUSTOM LABELS

**Custom-Worded Tags On-A-Roll**

**Add your text for high-volume personalized use**

- Low-cost alternative for temporary use - tear off exactly what you need.
- Perfected for easy tearing.
- 3/8" hole fits most locks.
- One-sided; 6" x 3-1/2".



**Custom-Worded Plastic Tags On-A-Roll**

**Durable for harsh environments**

- Add your custom text that outlasts wear and abuse.
- 9-mil thick for durability.
- Weather-resistant for outdoor use.
- Withstands temperatures -70°F to 180°F.

Ordering is easy! specify item no. PLRCW

- Tag Color** Choose from colors shown.
- Print Color(s)** Up to 3 print colors can be selected at no additional charge. Choose from colors shown, right. For 4 or more print colors, refer to price box for additional charges.
- Wording, Logo, & Graphics** Send us your wording and logo, or choose one of the many graphics shown throughout this catalog. A sample of graphics are shown on pg. 819. If you need a special logo or font, please send quality electronic art files.
- Quantity** Minimum order 100 tags of the same design. Number of tags per roll will be determined by total quantity ordered. For specific quantities per roll, specify when ordering.

**Standard Colors (Colors are approximate.)**



Quantity discounts apply when you buy identical tags.

PRICE PER PLASTIC TAG						
100	250	500	1000	2500	5000	5000 & UP
\$1.69	\$1.49	\$1.29	\$1.09	\$0.89	\$0.79	\$0.59

Add a \$1.49 set-up charge per design. Price includes one tag color and up to 3 print colors. For additional print colors, add \$25.99 per color.

\* Back side of tag is white on all color selections.

**Custom-Worded Cardstock Tags On-A-Roll**

**Economical for everyday applications**

- For temporary indoor use.
- 9.3 pt. cardstock with smooth topcoat.

Ordering is easy! specify item no. CTRCW

- Tag Color** Choose from colors shown.
- Print Color(s)** Up to 3 print colors can be selected at no additional charge. Choose from colors shown, right. For 4 or more print colors, refer to price box for additional charges.
- Wording, Logo, & Graphics** Send us your wording and logo, or choose one of the many graphics shown throughout this catalog. A sample of graphics are shown on pg. 819. If you need a special logo or font, please send quality electronic art files.
- Quantity** Minimum order 100 tags of the same design. Number of tags per roll will be determined by total quantity ordered. For specific quantities per roll, specify when ordering.

**Standard Colors (Colors are approximate.)**



Quantity discounts apply when you buy identical tags.

PRICE PER CARDBOARD TAG						
100	250	500	1000	2500	5000	5000 & UP
\$1.09	\$0.99	\$0.89	\$0.79	\$0.69	\$0.59	\$0.49

Add a \$21.49 set-up charge per design. Price includes one tag color and up to 3 print colors. For additional print colors, add \$25.99 per color.

\* Back side of tag is white on all color selections.

<p><b>Reusable Fastener</b></p> <p>Nylon Fastener slides over grooves for easy positioning; then locks into "keyhole" until ready for removal. 9"</p> <p>Sold in full packages of 100 Fasteners.</p> <p>Minimum order: 100 Pieces</p> <p>1-5" x 4.8" UP \$45.09 \$36.29</p>	<p><b>Chrome-Plated Pins</b></p> <p>Tougher than wire, quicker than string. Reusable.</p> <p>Sold in full packages of 100 Pins.</p> <p>Minimum order: 100 Pieces</p> <p>1-5" x 4.8" UP \$ 69.00 \$ 49.49</p>	<p><b>Stainless Steel Wire</b></p> <p>20-gauge Wire, 12' long.</p> <p>White Elastic stretchers to provide a snug fit. Sold in full packages of 1000 9"</p> <p>Sold in full packages of 100 Wires.</p> <p>PRICE PER PACKAGE 1-5" x 4.8" UP \$17.09 \$13.09</p>	<p><b>Elastic String</b></p> <p>White Elastic stretchers to provide a snug fit. Sold in full packages of 1000 9"</p> <p>PRICE PER PACKAGE ITEM NO. PRICE 66827 \$152.09</p>
---	--	---	---

### Enseignes de Circulation et de Stationnement

Maintenez l'ordre et prévenez les accidents au moyen d'enseignes de circulation et de stationnement

Toutes les enseignes de circulation et de stationnement sont fabriquées en aluminium robuste à l'épreuve de la rouille et elles comportent des trous préfabriqués permettant une installation facile. Choisissez les styles non réfléchissants (N) économiques pour une utilisation pendant le jour ou optez pour les styles réfléchissants de calibre technique (R) qui les rendent plus faciles à discerner pour les conducteurs plus âgés et la nuit.

W1007 (R) 18" x 18" 24" x 24" 30" x 30"	W1010 (N) 18" x 18" 24" x 24" 30" x 30"	W1011 (R) 18" x 18" 24" x 24" 30" x 30"	W1012 (R) 18" x 18" 24" x 24" 30" x 30"	W1013 (R) 24" x 24" 30" x 30"	W1014 (R) 12" x 24" 18" x 24"	W1015 (R) 12" x 18" 18" x 24"

								W1021 (R) 15 km/h	W1022 (R) 20 km/h	W1023 (R) 25 km/h
W1516 (R) 12" x 18" 18" x 24"	W1017 (R) 12" x 18" 18" x 24"	W1019 (R) 12" x 18" 18" x 24"	W1018 (R) 12" x 18" 18" x 24"	W1008 (R) 24" x 24" 30" x 30" x 30"	W1009 (R) 24" x 24" 30" x 30"	W1020 (R) 24" x 24" 30" x 30" x 30"	W1024 (R) 30 km/h			

W1025 (N/R) 12" x 18"	W1026 (N/R) 12" x 18"	W1027 (N/R) 12" x 18"	W1028 (N/R) 12" x 18"	W1029 (N/R) 12" x 18"	W1030 (N/R) 12" x 18"	W1031 (N/R) 12" x 18"	W1032 (N/R) 12" x 18"	W1033 (N/R) 12" x 18"	W1034 (N/R) 12" x 18"	W1035 (N/R) 12" x 18"

W1036 (N/R) 12" x 18"	W1037 (N/R) 12" x 18"	W1038 (N/R) 12" x 18"	W1039 (N/R) 12" x 18"	W1040 (N/R) 12" x 18"	W1041 (N/R) 12" x 18"	W1042 (N/R) 12" x 18"	W1043 (N/R) 12" x 18"	W1044 (N/R) 12" x 18"	W1045 (N/R) 12" x 18"	W1046 (N/R) 12" x 18"

W1047 (N/R) 12" x 18"	W1048 (N/R) 12" x 18"	W1049 (N/R) 12" x 18"	W1050 (N/R) 18" x 12"						

Dimension	Réfléchissantes de Calibre Technique (R)		Non Réfléchissantes (N)
	Acier	Polyéthylène	
12" x 18" ou 18" x 12"	\$ 70,00	\$40,00	
18" x 18"	107,00	—	
18" x 24"	139,00	—	
24" x 24"	149,00	—	
24" x 30"	175,10	—	
30" x 30"	211,10	—	
30" x 30" x 30"	180,90	—	
36" x 36" x 36"	218,90	—	

### Enseignes Personnalisées Rapides Pour la Circulation et le Stationnement

Obtenez rapidement vos enseignes de qualité avec message personnalisés

- 18 dimensions
- 2 couleurs de fond (blanc ou jaune)
- 4 couleurs de lettrage (noir, bleu, rouge ou vert)
- Acour frais de montage
- Expédié en 2-3 jours

#### COMMANDER EN 5 ÉTAPES FACILES

**ÉTAPE 1: CHOISIR VOTRE DIMENSION**

Choisissez parmi 18 tailles offertes.

6" x 12" 12" x 24"	12" x 18" 18" x 24" 24" x 36" 36" x 48"	12" x 18" 18" x 18" 24" x 24" 30" x 30" 36" x 36" 48" x 48"	24" Octogone 30" Octogone	24" Losange 30" Losange	24" x 30"
-----------------------	--	--	------------------------------	----------------------------	-----------

**ÉTAPE 2: CHOISIR VOTRE DEGRÉ DE VISIBILITÉ**

- **Non Réfléchissantes** – un choix économique pour les secteurs bien éclairés et dégagés. Durabilité à l'extérieur jusqu'à 5 ans.
- **Réfléchissantes** – Feuille continue réfléchissante de calibre technique qui est visible jusqu'à une distance de 500 pi. Idéale pour l'utilisation de nuit ou dans les secteurs mal éclairés ou recouverts. Durabilité à l'extérieur jusqu'à 7 ans.

**ÉTAPE 3: CHOISIR VOTRE MATÉRIEL**

**ALUMINIUM** – Aluminium durable de 0,065 garanti contre la rouille même en milieu salin. 30% plus léger que l'acier pour une installation plus facile.

**ACIER GALVANISÉ** – Acier très robuste de calibre 18 qui ne pliera pas et ne se tordra pas – même lors de vents forts. Revêtement galvanisé retardant la rouille.

**POLYÉTHYLÈNE** – Plastique léger de 0,125 po qui réduit les blessures subies par les piétons et les dommages subis par les véhicules lorsqu'il est frappé.

**ÉTAPE 4: CHOISIR VOTRE COMBINAISON DE COULEURS**

Sélectionner une couleur de fond et une couleur de lettres tel d'indiqué.

NOIR/BLANC	NOIR/JOUE	BLEU/BLANC	BLEU/ROUGE	VERT/BLANC	VERT/ROUGE	ROUGE/BLANC	ROUGE/ROUGE
------------	-----------	------------	------------	------------	------------	-------------	-------------

**ÉTAPE 5: SPÉCIFIER VOS MOTS**

Nos artistes à l'interno feront la conception de votre enseigne pour la meilleure apparence en utilisant le style de caractères lisible.

Les prix comprennent 30 caractères et une couleur de lettres. Ajouter \$89 pour chaque caractère supplémentaire.

**INFORMATION POUR COMMANDER**

Spécifier le No. d'article W0989, les Dimensions, le Matériel, le Degré de Visibilité, la Couleur de Fond, la Couleur des Lettres, le Message et la Quantité.

PROX. Par Enseigne.

**GARANTIE À VIE**

SETON TUFF

Produit en Litium et Résine

Dimension	Réfléchissantes de Calibre Technique		Non Réfléchissantes	
	Acier	Polyéthylène	Aluminium	Acier
6" x 12"	\$ 98,10	\$15,10	\$11,00	\$ 9,20
12" x 12 ou 12" x 18"	115,10	134,40	146,70	104,90
12" x 24", 18" x 18" ou 24" x 18"	153,90	160,40	175,60	130,90
24" x 24", 24" Losange, ou 24" Octogone	175,00	198,00	218,60	163,30
24" x 30"	281,10	279,80	299,40	189,00
24" x 36", 30" x 30", 30" Losange ou 30" Octogone	296,40	331,10	354,40	298,30
24" x 48" ou 36" x 36"	—	—	422,90	—
36" x 48"	—	—	576,00	—
48" x 48"	—	—	772,90	—



BA814 CUSTOM PRODUCTS  
CUSTOM LABELS CUSTOM HEAVY-DUTY LABELS

**customize it!**  
Add your text & graphics!



"My message stays bright and bold - even after years of sun exposure!"

## Custom Heavy-Duty Labels

✓ **Maximum durability indoors or out**

- Your wording, logo & graphics
- 7 materials
- 12 colors
- Multiple sizes
- Indoor/outdoor
- Supplied as individual labels
- **Ships in 3 days or less!**



Make your custom sign more effective by choosing one or more of the following options:

### Reflective

Post Reflective Labels in dark work areas, basements or dimly lit spaces where you need to use a flashlight. When light bounces off the surface of the Label, it will stand out so you can easily locate hazards.



### Glo-Mor

Glo-Mor Labels light up instantly in the event of a power outage to guide your workers to exits or safety equipment. Bright enough to be seen from a distance.



### Scratch-Proof Lexan

Abrasion-resistant coating is perfect for Labels placed on machinery! Clear polycarbonate coating with matte finish. Provides superior abrasion and moisture resistance.

Available on select heavy-duty materials.

### Super-Stik

Aggressive adhesive bonds quickly and permanently to any dirty, greasy area - eliminating the need to clean surface before applying.

Available on Standard Vinyl Labels.



emedco 800-442-3633  
fax: 800-344-2578 • emedco.com

CUSTOM PRODUCTS BAB15  
CUSTOM HEAVY-DUTY LABEL CUSTOM LABELS

## Custom-Design Heavy-Duty Labels

✓ **Your design - 6 standard sizes**

Ordering is easy! Specify...

### 1. Item No.

MATERIAL	ADHESIVE ORL	ITEM NO.
Standard Vinyl	Back	PO2PM
Removable Vinyl	Back	PO2RM
Reflective Vinyl	Back	PO2RF
Glo-Mor®	Back	PO2GL
Static Cling Vinyl	Back	PO2SC
Static Cling Vinyl	Front	PO2SF
Clear	Back	PO2BK
Clear	Front	PO2FR
Silver-Chrome Polyolefin	Back	PO2SP

\*Additional charge, see opposite page for pricing

2. Size (Choose from one of our 6 standard sizes listed in price box, right.)

### 3. Wording, Logo, & Graphics

Send us your wording and logo, or choose one of the many graphics shown throughout this catalog. A sample of graphics are shown, above. If you need a special logo or font, please send quality electronic art files!

### 4. Color

Specify both letter and background color!  
One must be: Standard Vinyl / Yellow, White or Orange; Removable Vinyl / Yellow or White; Silver Polyolefin / Silver; Reflective / Yellow or Silver; Glo-Mor / White / Clear Material / Clear; Static Cling / Clear. The other can be: Yellow, Orange, Red, Burgundy, Purple, Green, Light Blue, Medium Blue, Dark Blue, Brown, Grey or Black.



Upgrade to DuraShield Topcoat for lifetime guarantee! See opposite page for details.

Minimum order 5 identical Labels. Quantity discounts apply when you buy identical Labels.

SIZE X H W	1-19	20-49	50-124	125-249	250-499	500 & UP
1-8 1/4" x 2-1/2"	\$13.00	\$ 7.75	\$ 5.50	\$3.00	\$2.30	\$1.40
2-1/2" x 3-1/2"	\$14.99	\$ 8.25	\$ 6.00	\$4.00	\$2.60	\$1.50
2-1/4" x 8" x 1/2" x 8"	\$20.99	\$13.00	\$ 8.20	\$5.00	\$2.80	\$1.60
7" x 7"	\$24.00	\$15.40	\$10.20	\$6.00	\$3.10	\$2.00
7" x 10"	\$28.00	\$16.70	\$11.40	\$6.00	\$3.10	\$2.00

Ex. #441 Ink Color	1-19	20-49	50-124	125-249	250-499	500 & UP
Change for 722# Numbers	\$ 2.10	\$ 1.40	\$ 1.00	\$ 0.70	\$ 0.45	\$ 0.30

Optional Numbering: Available for extra charge, see price box for details. Not available on 11 1/2" high.

## Custom-Size Heavy-Duty Labels

✓ **Your design - any size & shape**

Ordering is easy! Specify...

### 1. Item No.

MATERIAL	ADHESIVE ORL	ITEM NO.
Standard Vinyl	Back	CO2PM
Removable Vinyl	Back	CO2RM
Reflective Vinyl	Back	CO2RF
Glo-Mor®	Back	CO2GL
Static Cling Vinyl	Back	CO2SC
Static Cling Vinyl	Front	CO2SF
Clear	Back	CO2BK
Clear	Front	CO2FR
Silver-Chrome Polyolefin	Back	CO2SP

\*Additional charge, see opposite page for pricing

2. Size (Height x width - square inches) Choose from any square-cornered shape, and most circular shapes to 24". We can also quote any other shapes you need. A one-time die charge of \$149.00 may apply for special shapes.

1 SQUARE INCH	2 SQUARE INCH	3 SQUARE INCH	4 SQUARE INCH	5 SQUARE INCH	6 SQUARE INCH	7 SQUARE INCH	8 SQUARE INCH	9 SQUARE INCH	10 SQUARE INCH	11 SQUARE INCH	12 SQUARE INCH	14 SQUARE INCH	16 SQUARE INCH	18 SQUARE INCH	20 SQUARE INCH	24 SQUARE INCH
\$1.00	\$1.20	\$1.40	\$1.60	\$1.80	\$2.00	\$2.20	\$2.40	\$2.60	\$2.80	\$3.00	\$3.20	\$3.40	\$3.60	\$3.80	\$4.00	\$4.20

### 3. Wording, Logo, & Graphics

Send us your wording and logo, or choose one of the many graphics shown throughout this catalog. A sample of graphics are shown, above. If you need a special logo or font, please send quality electronic art files!

### 4. Color

Specify both letter and background color!  
One must be: Standard Vinyl / Yellow, Orange, Red, Burgundy, Purple, Green, Light Blue, Medium Blue, Dark Blue, Brown, Grey or Black. One may be: Standard Vinyl / Yellow, White or Orange; Removable Vinyl / Yellow or White; Silver Polyolefin / Silver; Reflective / Yellow or Silver; Glo-Mor / White / Clear Material / Clear; Static Cling / Clear.

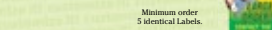

Upgrade to DuraShield Topcoat for lifetime guarantee! See opposite page for details.

Minimum order 5 identical Labels. Quantity discounts apply when you buy identical Labels.

1 SQUARE INCH	2 SQUARE INCH	3 SQUARE INCH	4 SQUARE INCH	5 SQUARE INCH	6 SQUARE INCH	7 SQUARE INCH	8 SQUARE INCH	9 SQUARE INCH	10 SQUARE INCH	11 SQUARE INCH	12 SQUARE INCH	14 SQUARE INCH	16 SQUARE INCH	18 SQUARE INCH	20 SQUARE INCH	24 SQUARE INCH
\$1.00	\$1.20	\$1.40	\$1.60	\$1.80	\$2.00	\$2.20	\$2.40	\$2.60	\$2.80	\$3.00	\$3.20	\$3.40	\$3.60	\$3.80	\$4.00	\$4.20

1 SQUARE INCH	2 SQUARE INCH	3 SQUARE INCH	4 SQUARE INCH	5 SQUARE INCH	6 SQUARE INCH	7 SQUARE INCH	8 SQUARE INCH	9 SQUARE INCH	10 SQUARE INCH	11 SQUARE INCH	12 SQUARE INCH	14 SQUARE INCH	16 SQUARE INCH	18 SQUARE INCH	20 SQUARE INCH	24 SQUARE INCH
\$1.00	\$1.20	\$1.40	\$1.60	\$1.80	\$2.00	\$2.20	\$2.40	\$2.60	\$2.80	\$3.00	\$3.20	\$3.40	\$3.60	\$3.80	\$4.00	\$4.20

Ex. #441 Ink Color	1-19	20-49	50-124	125-249	250-499	500 & UP
Change for 722# Numbers	\$ 2.10	\$ 1.40	\$ 1.00	\$ 0.70	\$ 0.45	\$ 0.30

Optional Numbering: Available for extra charge, see price box for details. Not available on 11 1/2" high.



custom artwork

# Enchanted Halloween

EMPLOYEE ONLY HALLOWEEN ACTIVITIES!!!

## Decorate your area:

1st Place Winner: Php 6,000  
2nd Place Winner: Php 4,000  
3rd Place Winner: Php 2,000

## Halloween Costume Contest:

Best Halloween Costume (Female): Php 1,000  
Best Halloween Costume (Male): Php 1,000  
Most Coordinated Team: Php 2,000\*



**BRADY**<sup>®</sup>  
WHEN PERFORMANCE MATTERS MOST

\* All the team members must be  
in their halloween costumes!





# Brady Ethics Hotline

*Discreet • Confidential • Anonymous*

Have you seen or suspect violation of  
Brady's Code of Ethics Policy and  
aren't sure what to do?

Help keep Brady an ethical place to work by calling one  
of the toll-free, 24-hour phone numbers below or by visiting  
[www.bradyethics.com](http://www.bradyethics.com) to report your concerns.

**800-368-3613** or **877-781-9309** or **632-917-3630**

*Brady Confidential Ethics Voicemail*

*Global Compliance Services Hotline*

*Brady Philippines Direct Marketing Inc.*

**WHEN PERFORMANCE MATTERS MOST!!!**



**INTRODUCING!!!**



**Brady has launched a supplemental training program which is composed to help our drive to improve!**

*L.E.A.P is designed to supplement the company's business needs and personal needs of Brady's employees. The trainers have mustered all their wits, talents, skills and knowledge to impart these needs to better ourselves as a team.*

*There will be a "May we know?" box provided where you can send in your suggestions or topics which you believe can improve ourselves.*

*As long as it's within the moral and ethical values of this company, the trainers can research, develop, and share with us what we can learn.*

**SO COME AND JOIN US - THIS IS FOR US!**

**LA CONSOLACION COLLEGE**  
STO. TOMAS, BIÑAN, LAGUNA

Reinventing Education for the  
**Future**

**DEGREE PROGRAMS:**

- Bachelor of Science in Business Administration
  - Major In:
    - Management
    - Human Resources Management
    - Sales and Marketing
    - Banking and Finance
    - Management Accounting
    - Bachelor of Science in Office Administration
- Bachelor of Science in Hospitality Management
  - Major In:
    - Hotel and Restaurant Management
    - Tourism
- Bachelor of Science in Computer Science
- Bachelor of Science in Information Management
- Bachelor of Arts in Psychology
- Bachelor of Elementary Education
- Bachelor of Secondary Education

**TWO-YEAR PROGRAMS:**

- Associate in Hotel and Restaurant Management
- Associate in Tourism-Travel and Tour Management
- Associate in Computer Technology
- Associate in Business Administration
- Associate in Computer Secretarial

**BASIC EDUCATION:**

- Pre-School
- Grade School
- High School

**For more information, visit or call:**

**La Consolacion College**  
Sto. Tomas, Biñan, Laguna

**Telefax: (049) 512-7120**  
**Landline: (02) 429-4815**

**LA CONSOLACION COLLEGE**  
Sto. Tomas, Biñan, Laguna

JANUARY	FEBRUARY	MARCH	APRIL	MAY	JUNE																																																																																																																																																																																																																		
<table border="1"> <tr><td>1</td><td>2</td><td>3</td><td>4</td><td>5</td><td>6</td><td>7</td></tr> <tr><td>8</td><td>9</td><td>10</td><td>11</td><td>12</td><td>13</td><td>14</td></tr> <tr><td>15</td><td>16</td><td>17</td><td>18</td><td>19</td><td>20</td><td>21</td></tr> <tr><td>22</td><td>23</td><td>24</td><td>25</td><td>26</td><td>27</td><td>28</td></tr> <tr><td>29</td><td>30</td><td>31</td><td></td><td></td><td></td><td></td></tr> </table>	1	2	3	4	5	6	7	8	9	10	11	12	13	14	15	16	17	18	19	20	21	22	23	24	25	26	27	28	29	30	31					<table border="1"> <tr><td>1</td><td>2</td><td>3</td><td>4</td><td>5</td><td>6</td><td>7</td></tr> <tr><td>8</td><td>9</td><td>10</td><td>11</td><td>12</td><td>13</td><td>14</td></tr> <tr><td>15</td><td>16</td><td>17</td><td>18</td><td>19</td><td>20</td><td>21</td></tr> <tr><td>22</td><td>23</td><td>24</td><td>25</td><td>26</td><td>27</td><td>28</td></tr> <tr><td>29</td><td>30</td><td></td><td></td><td></td><td></td><td></td></tr> </table>	1	2	3	4	5	6	7	8	9	10	11	12	13	14	15	16	17	18	19	20	21	22	23	24	25	26	27	28	29	30						<table border="1"> <tr><td>1</td><td>2</td><td>3</td><td>4</td><td>5</td><td>6</td><td>7</td></tr> <tr><td>8</td><td>9</td><td>10</td><td>11</td><td>12</td><td>13</td><td>14</td></tr> <tr><td>15</td><td>16</td><td>17</td><td>18</td><td>19</td><td>20</td><td>21</td></tr> <tr><td>22</td><td>23</td><td>24</td><td>25</td><td>26</td><td>27</td><td>28</td></tr> <tr><td>29</td><td>30</td><td>31</td><td></td><td></td><td></td><td></td></tr> </table>	1	2	3	4	5	6	7	8	9	10	11	12	13	14	15	16	17	18	19	20	21	22	23	24	25	26	27	28	29	30	31					<table border="1"> <tr><td>1</td><td>2</td><td>3</td><td>4</td><td>5</td><td>6</td><td>7</td></tr> <tr><td>8</td><td>9</td><td>10</td><td>11</td><td>12</td><td>13</td><td>14</td></tr> <tr><td>15</td><td>16</td><td>17</td><td>18</td><td>19</td><td>20</td><td>21</td></tr> <tr><td>22</td><td>23</td><td>24</td><td>25</td><td>26</td><td>27</td><td>28</td></tr> <tr><td>29</td><td>30</td><td>31</td><td></td><td></td><td></td><td></td></tr> </table>	1	2	3	4	5	6	7	8	9	10	11	12	13	14	15	16	17	18	19	20	21	22	23	24	25	26	27	28	29	30	31					<table border="1"> <tr><td>1</td><td>2</td><td>3</td><td>4</td><td>5</td><td>6</td><td>7</td></tr> <tr><td>8</td><td>9</td><td>10</td><td>11</td><td>12</td><td>13</td><td>14</td></tr> <tr><td>15</td><td>16</td><td>17</td><td>18</td><td>19</td><td>20</td><td>21</td></tr> <tr><td>22</td><td>23</td><td>24</td><td>25</td><td>26</td><td>27</td><td>28</td></tr> <tr><td>29</td><td>30</td><td>31</td><td></td><td></td><td></td><td></td></tr> </table>	1	2	3	4	5	6	7	8	9	10	11	12	13	14	15	16	17	18	19	20	21	22	23	24	25	26	27	28	29	30	31					<table border="1"> <tr><td>1</td><td>2</td><td>3</td><td>4</td><td>5</td><td>6</td><td>7</td></tr> <tr><td>8</td><td>9</td><td>10</td><td>11</td><td>12</td><td>13</td><td>14</td></tr> <tr><td>15</td><td>16</td><td>17</td><td>18</td><td>19</td><td>20</td><td>21</td></tr> <tr><td>22</td><td>23</td><td>24</td><td>25</td><td>26</td><td>27</td><td>28</td></tr> <tr><td>29</td><td>30</td><td>31</td><td></td><td></td><td></td><td></td></tr> </table>	1	2	3	4	5	6	7	8	9	10	11	12	13	14	15	16	17	18	19	20	21	22	23	24	25	26	27	28	29	30	31				
1	2	3	4	5	6	7																																																																																																																																																																																																																	
8	9	10	11	12	13	14																																																																																																																																																																																																																	
15	16	17	18	19	20	21																																																																																																																																																																																																																	
22	23	24	25	26	27	28																																																																																																																																																																																																																	
29	30	31																																																																																																																																																																																																																					
1	2	3	4	5	6	7																																																																																																																																																																																																																	
8	9	10	11	12	13	14																																																																																																																																																																																																																	
15	16	17	18	19	20	21																																																																																																																																																																																																																	
22	23	24	25	26	27	28																																																																																																																																																																																																																	
29	30																																																																																																																																																																																																																						
1	2	3	4	5	6	7																																																																																																																																																																																																																	
8	9	10	11	12	13	14																																																																																																																																																																																																																	
15	16	17	18	19	20	21																																																																																																																																																																																																																	
22	23	24	25	26	27	28																																																																																																																																																																																																																	
29	30	31																																																																																																																																																																																																																					
1	2	3	4	5	6	7																																																																																																																																																																																																																	
8	9	10	11	12	13	14																																																																																																																																																																																																																	
15	16	17	18	19	20	21																																																																																																																																																																																																																	
22	23	24	25	26	27	28																																																																																																																																																																																																																	
29	30	31																																																																																																																																																																																																																					
1	2	3	4	5	6	7																																																																																																																																																																																																																	
8	9	10	11	12	13	14																																																																																																																																																																																																																	
15	16	17	18	19	20	21																																																																																																																																																																																																																	
22	23	24	25	26	27	28																																																																																																																																																																																																																	
29	30	31																																																																																																																																																																																																																					
1	2	3	4	5	6	7																																																																																																																																																																																																																	
8	9	10	11	12	13	14																																																																																																																																																																																																																	
15	16	17	18	19	20	21																																																																																																																																																																																																																	
22	23	24	25	26	27	28																																																																																																																																																																																																																	
29	30	31																																																																																																																																																																																																																					
JULY	AUGUST	SEPTEMBER	OCTOBER	NOVEMBER	DECEMBER																																																																																																																																																																																																																		
<table border="1"> <tr><td>1</td><td>2</td><td>3</td><td>4</td><td>5</td><td>6</td><td>7</td></tr> <tr><td>8</td><td>9</td><td>10</td><td>11</td><td>12</td><td>13</td><td>14</td></tr> <tr><td>15</td><td>16</td><td>17</td><td>18</td><td>19</td><td>20</td><td>21</td></tr> <tr><td>22</td><td>23</td><td>24</td><td>25</td><td>26</td><td>27</td><td>28</td></tr> <tr><td>29</td><td>30</td><td>31</td><td></td><td></td><td></td><td></td></tr> </table>	1	2	3	4	5	6	7	8	9	10	11	12	13	14	15	16	17	18	19	20	21	22	23	24	25	26	27	28	29	30	31					<table border="1"> <tr><td>1</td><td>2</td><td>3</td><td>4</td><td>5</td><td>6</td><td>7</td></tr> <tr><td>8</td><td>9</td><td>10</td><td>11</td><td>12</td><td>13</td><td>14</td></tr> <tr><td>15</td><td>16</td><td>17</td><td>18</td><td>19</td><td>20</td><td>21</td></tr> <tr><td>22</td><td>23</td><td>24</td><td>25</td><td>26</td><td>27</td><td>28</td></tr> <tr><td>29</td><td>30</td><td>31</td><td></td><td></td><td></td><td></td></tr> </table>	1	2	3	4	5	6	7	8	9	10	11	12	13	14	15	16	17	18	19	20	21	22	23	24	25	26	27	28	29	30	31					<table border="1"> <tr><td>1</td><td>2</td><td>3</td><td>4</td><td>5</td><td>6</td><td>7</td></tr> <tr><td>8</td><td>9</td><td>10</td><td>11</td><td>12</td><td>13</td><td>14</td></tr> <tr><td>15</td><td>16</td><td>17</td><td>18</td><td>19</td><td>20</td><td>21</td></tr> <tr><td>22</td><td>23</td><td>24</td><td>25</td><td>26</td><td>27</td><td>28</td></tr> <tr><td>29</td><td>30</td><td>31</td><td></td><td></td><td></td><td></td></tr> </table>	1	2	3	4	5	6	7	8	9	10	11	12	13	14	15	16	17	18	19	20	21	22	23	24	25	26	27	28	29	30	31					<table border="1"> <tr><td>1</td><td>2</td><td>3</td><td>4</td><td>5</td><td>6</td><td>7</td></tr> <tr><td>8</td><td>9</td><td>10</td><td>11</td><td>12</td><td>13</td><td>14</td></tr> <tr><td>15</td><td>16</td><td>17</td><td>18</td><td>19</td><td>20</td><td>21</td></tr> <tr><td>22</td><td>23</td><td>24</td><td>25</td><td>26</td><td>27</td><td>28</td></tr> <tr><td>29</td><td>30</td><td>31</td><td></td><td></td><td></td><td></td></tr> </table>	1	2	3	4	5	6	7	8	9	10	11	12	13	14	15	16	17	18	19	20	21	22	23	24	25	26	27	28	29	30	31					<table border="1"> <tr><td>1</td><td>2</td><td>3</td><td>4</td><td>5</td><td>6</td><td>7</td></tr> <tr><td>8</td><td>9</td><td>10</td><td>11</td><td>12</td><td>13</td><td>14</td></tr> <tr><td>15</td><td>16</td><td>17</td><td>18</td><td>19</td><td>20</td><td>21</td></tr> <tr><td>22</td><td>23</td><td>24</td><td>25</td><td>26</td><td>27</td><td>28</td></tr> <tr><td>29</td><td>30</td><td>31</td><td></td><td></td><td></td><td></td></tr> </table>	1	2	3	4	5	6	7	8	9	10	11	12	13	14	15	16	17	18	19	20	21	22	23	24	25	26	27	28	29	30	31					<table border="1"> <tr><td>1</td><td>2</td><td>3</td><td>4</td><td>5</td><td>6</td><td>7</td></tr> <tr><td>8</td><td>9</td><td>10</td><td>11</td><td>12</td><td>13</td><td>14</td></tr> <tr><td>15</td><td>16</td><td>17</td><td>18</td><td>19</td><td>20</td><td>21</td></tr> <tr><td>22</td><td>23</td><td>24</td><td>25</td><td>26</td><td>27</td><td>28</td></tr> <tr><td>29</td><td>30</td><td>31</td><td></td><td></td><td></td><td></td></tr> </table>	1	2	3	4	5	6	7	8	9	10	11	12	13	14	15	16	17	18	19	20	21	22	23	24	25	26	27	28	29	30	31				
1	2	3	4	5	6	7																																																																																																																																																																																																																	
8	9	10	11	12	13	14																																																																																																																																																																																																																	
15	16	17	18	19	20	21																																																																																																																																																																																																																	
22	23	24	25	26	27	28																																																																																																																																																																																																																	
29	30	31																																																																																																																																																																																																																					
1	2	3	4	5	6	7																																																																																																																																																																																																																	
8	9	10	11	12	13	14																																																																																																																																																																																																																	
15	16	17	18	19	20	21																																																																																																																																																																																																																	
22	23	24	25	26	27	28																																																																																																																																																																																																																	
29	30	31																																																																																																																																																																																																																					
1	2	3	4	5	6	7																																																																																																																																																																																																																	
8	9	10	11	12	13	14																																																																																																																																																																																																																	
15	16	17	18	19	20	21																																																																																																																																																																																																																	
22	23	24	25	26	27	28																																																																																																																																																																																																																	
29	30	31																																																																																																																																																																																																																					
1	2	3	4	5	6	7																																																																																																																																																																																																																	
8	9	10	11	12	13	14																																																																																																																																																																																																																	
15	16	17	18	19	20	21																																																																																																																																																																																																																	
22	23	24	25	26	27	28																																																																																																																																																																																																																	
29	30	31																																																																																																																																																																																																																					
1	2	3	4	5	6	7																																																																																																																																																																																																																	
8	9	10	11	12	13	14																																																																																																																																																																																																																	
15	16	17	18	19	20	21																																																																																																																																																																																																																	
22	23	24	25	26	27	28																																																																																																																																																																																																																	
29	30	31																																																																																																																																																																																																																					
1	2	3	4	5	6	7																																																																																																																																																																																																																	
8	9	10	11	12	13	14																																																																																																																																																																																																																	
15	16	17	18	19	20	21																																																																																																																																																																																																																	
22	23	24	25	26	27	28																																																																																																																																																																																																																	
29	30	31																																																																																																																																																																																																																					



Bigger • Better • Stronger

 **BRADY**® WHEN PERFORMANCE MATTERS MOST™



**Well Rested = More Productivity**



**sleep at home, not at work...**



full color poster

# BRADY®

Jumpstart your career by joining a  
MULTI-AWARDED COMPANY!

WHEN PERFORMANCE MATTERS MOST

Brady is an **IN HOUSE** Contact Center owned and  
operated by Brady Corporation, USA.

## POSITIONS AVAILABLE

### Outbound Sales & Other Positions

- Outbound Sales Agents
- Data Compilation Agents
- Quality Analysts
- Quality Team Leaders
- Outbound Sales Team Leaders
- Dialer Administrator  
(Prior experience on Aspect Lyrical an advantage)
- Reports And Data Analysts (Advanced knowledge of MS Excel is a must, knowledge of MS Access an advantage)
- Training Manager
- Outbound Sales Program Manager
- Director For Outbound Sales

### BPO

- Data Order Entry Agents
- Credit and Collection Agents
- Credit and Collections Agents (Spanish Speaking)
- Credit and Collections Team Leaders
- Vendor Management Officers
- Purchasing Officers
- Statistical Analysis Systems (SAS) Programmers
- Graphic Artists (MAC Proficient, knowledge of Adobe Creative Suite CS3 and Quark is an advantage)
- Proof Artists (MAC Proficient)
- Web Designers (knowledge in Adobe Dreamweaver and Adobe Flash is a must)
- Operation Managers (with BPO Experience)

- All applicants must be at least 18 years of age
- All applicants must have a good command of the English language (both oral and written) and above average comprehension skills



Brady was named to BusinessWeek magazine's annual "Hot Growth" 100 Companies to Watch\* list. The list was published in the June 5 issue of the magazine and Brady debuted at No. 100

The 400 Best Big Companies In America

Brady has been named to the 2008 Forbes magazine's Platinum 400 list of America's Best Big Companies. The Platinum 400 list identifies the best of the largest publicly traded companies in America.



Brady has been named one of "The 100 Best Corporate Citizens" for 2007 by Corporate Responsibility Officer (CRO) magazine. This lists a ranking of publicly traded U.S. companies that are leading ethical performers. Brady, ranked 79th on the list, is one of only 11 companies that have made the "100 Best Corporate Citizens" list every year since its inception in 2000.

Brady Philippines Direct Marketing Inc. 3/F Worldwide Corporate Center Shaw Boulevard corner EDSA Mandaluyong City 1552

You may send your resumes to: [recruitment\\_philippines@ap.bradycorp.com](mailto:recruitment_philippines@ap.bradycorp.com)

Walk-in applicants may apply from 9 AM to 12 NN and 2 PM to 9 PM - Monday to Friday (Look for Dexter or Don)



**BRADY®**  
WHEN PERFORMANCE MATTERS MOST™

FOR IMMEDIATE HIRING:

# OUTBOUND SALES AGENTS

With Php 15,000 Hiring Bonus  
*\*Terms and Conditions apply*

Other Positions available:  
**FINANCIAL SERVICE ADVISOR (COLLECTIONS)  
REPORTS ANALYST • SAS PROGRAMMERS**  
Day job positions for our AU and UK accounts available

**BRC Listed NYSE**

Brady is an in-house contact center and support services arm of Brady Corporation USA.

Know more about us! Visit [www.bradycorp.com](http://www.bradycorp.com)

#### We offer:

- Stability
- A fixed 5 day workweek with weekends off
- A very attractive compensation and benefits package
- Perfect Attendance Bonus (For agents)
- Commissions based on productivity, attendance and performance (For sales accounts)

#### Qualifications:

- 18 years old and above
- At least 2nd year College level
- Have excellent English communication skills
- Willing to work at night

Visit us during our **IN-HOUSE JOB FAIR** and get hired **ON THE SPOT!**  
When: **March 1-3, 2010**  
Time: **9AM to 5PM**  
Free snacks and Brady premium items for the first 100 qualified applicants daily

#### Apply at:

3/F Worldwide Corporate Center  
Shaw Boulevard corner EDSA  
Mandaluyong City

**FOR OTHER POSITIONS PLEASE CALL US AT 817-3600**

Email: [recruitment\\_philippines@ap.bradycorp.com](mailto:recruitment_philippines@ap.bradycorp.com)



WHEN PERFORMANCE MATTERS MOST

SINCE 1914

TEAM MANILA  
BIGGER • BETTER • STRONGER



**STABILITY**

- FOUNDED IN 1914
- LISTED IN THE NEW YORK STOCK EXCHANGE
- AMONG THE 400 BEST BIG COMPANIES IN AMERICA

**INTEGRITY**

- RECIPIENT OF THE 100 BEST CORPORATE CITIZEN AWARD FOR THE 8<sup>TH</sup> STRAIGHT YEAR

**GROWTH**

- OVER 9000 EMPLOYEES WORLDWIDE
- WITH OPERATION IN 26 COUNTRIES
- RECIPIENT OF THE OUTSTANDING CORPORATE AWARD FROM THE ASSOCIATION OF CORPORATE GROWTH (ACG)

**EMPLOYEE WELFARE FOCUSED**

- FAIR AND ABOVE AVERAGE COMPENSATION AND BENEFITS PACKAGE
- CALENDAR OF ACTIVITIES
- WORK-LIFE BALANCE

TELEPHONE No. 917-3600

FAX No.

917-3606/02

**BRADY**

recruitmentph@bradycorp.com

3/F WORLDWIDE CORPORATE CENTER SHAW BLVD. MANDALUYONG CITY

An Award winning company  
you would want to belong to



- ✓ One of Business Week's 100 Hottest Growth Companies
- ✓ Selected as one of Forbes Magazine's Elite Performers List of 400 Best Big Companies
- ✓ Selected as one of the 100 Best Corporate Citizens for the 8<sup>th</sup> straight year.

Start building your career with us!

Email your resume to:

[philippines.recruitment@bradycorp.com](mailto:philippines.recruitment@bradycorp.com)

**BRADY**

Brady Philippines 3/F Worldwide Corporate Center,  
Shaw Boulevard cor. EDSA Mandaluyong City 1552



**1969 Toyota Corolla Sprinter Deluxe**



**Back to Retro**

NEVER BE TOO CARELESS. NEVER BE TOO CAREFUL.  
RIDE SAFE



DANN MORALES  
2004 SUZUKI SHOGUN PRO 125CC











t-shirt design









t-shirt design







t-shirt design









+68 922 864 1847

[dannmorales0225@gmail.com](mailto:dannmorales0225@gmail.com)

[dannmorales0225.wix.com/designmechanic](http://dannmorales0225.wix.com/designmechanic)